

AS RECORDED BY MAYNARD FERGUSON ON
"M.F. HORN IV & V" (COLUMBIA #KG-32732)

LEFT BANK EXPRESS

CONDUCTOR

PETE JACKSON

B

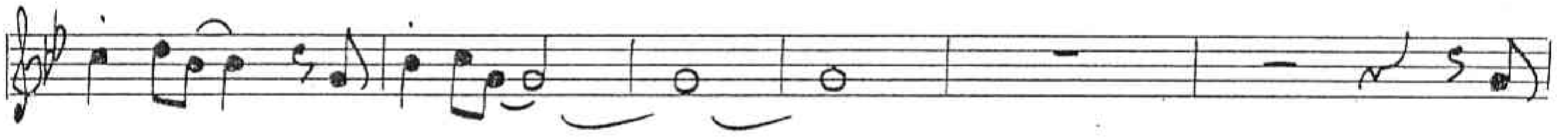

TRPT I, SAX'S

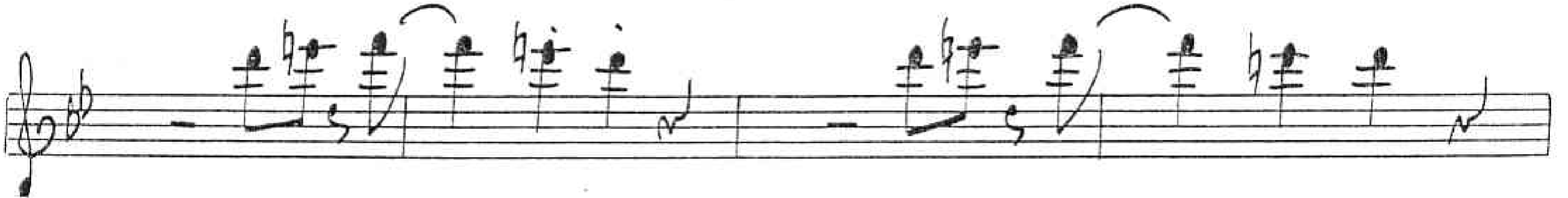
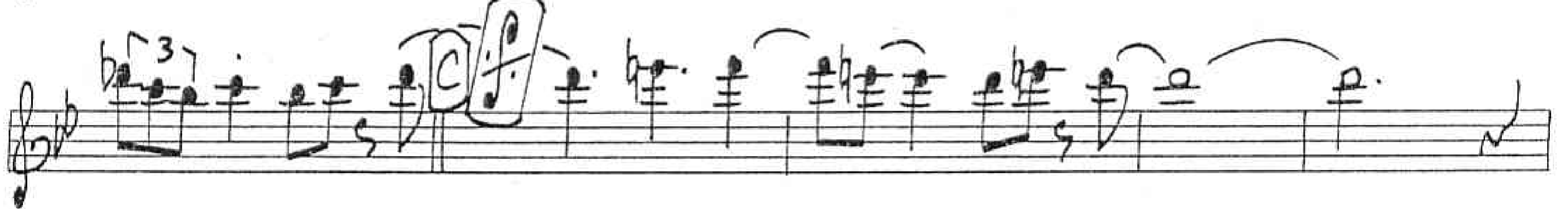
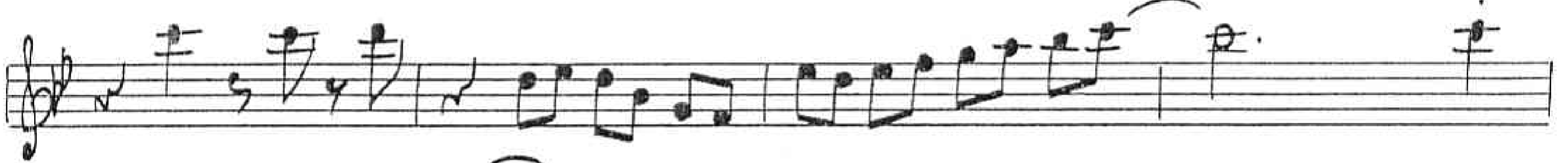

BRASS

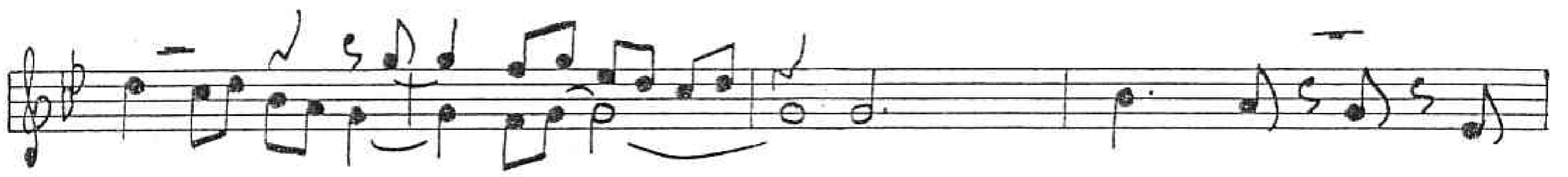

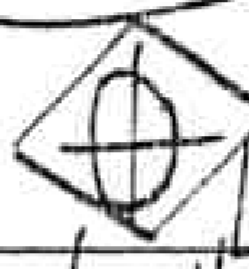

  SOP. SAX SOLO - 24 BARS - 6M BWES

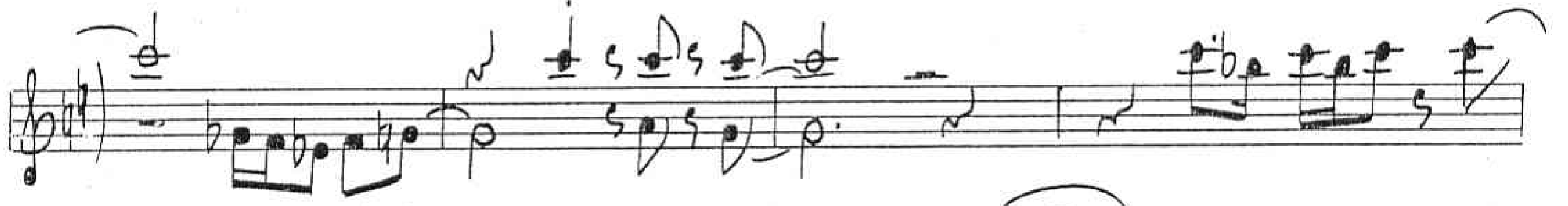
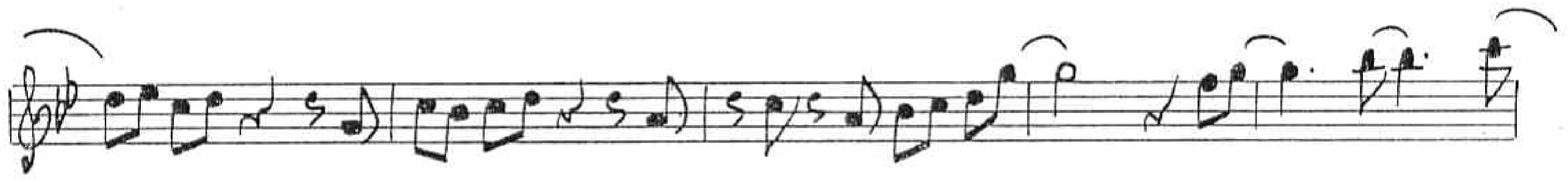
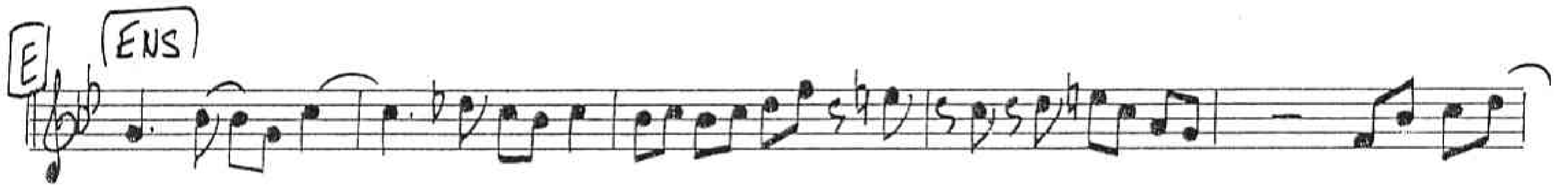

6 TRPT SOLO

SAX'S

69

EXT DRUM SOLO D.S. AL CODA

⊕

(J 275)

AS RECORDED BY MAYNARD FERGUSON ON
'M.F. HORN IV & V' (COLUMBIA #KG-32732)

LEFT BANK EXPRESS

1st ALTO SAX

PETE JACKSON

(P' 275)

AS RECORDED BY MAYNARD FERGUSON ON
"M.F. HORN IV & V" (COLUMBIA #KG-32732)

LEFT BANK EXPRESS

2nd ALTO SAX

PETE JACKSON

40

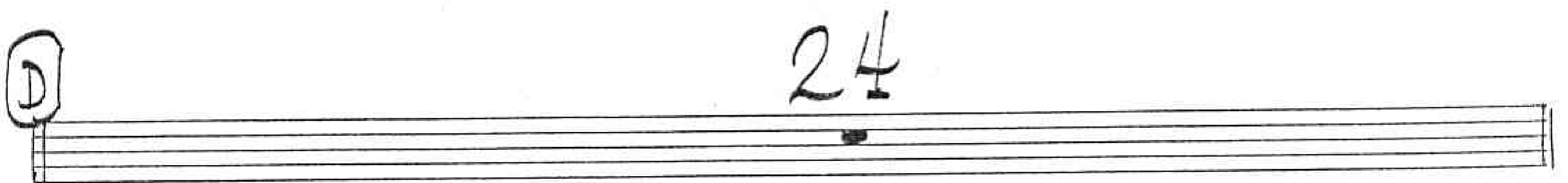
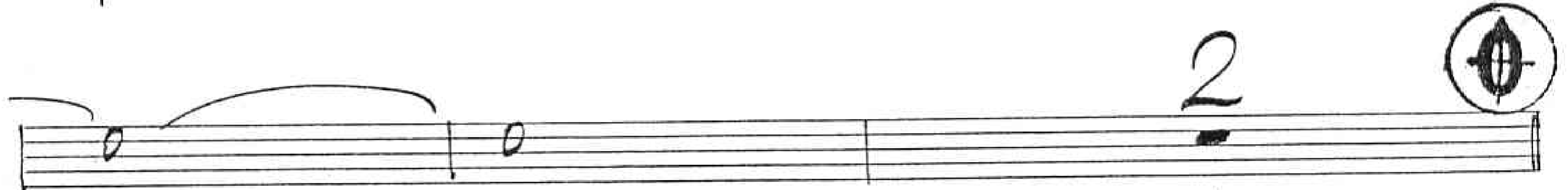
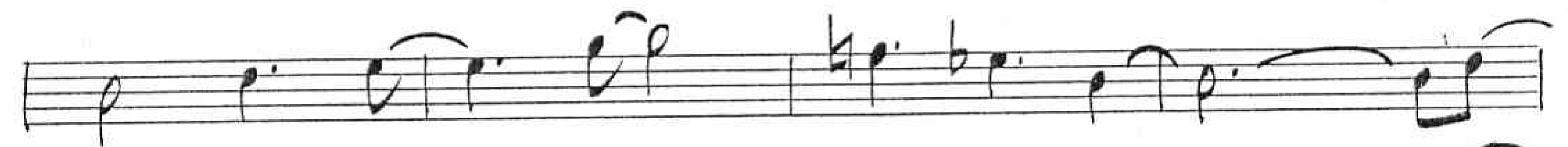
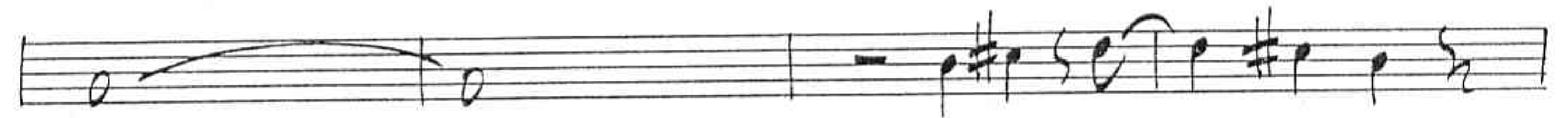
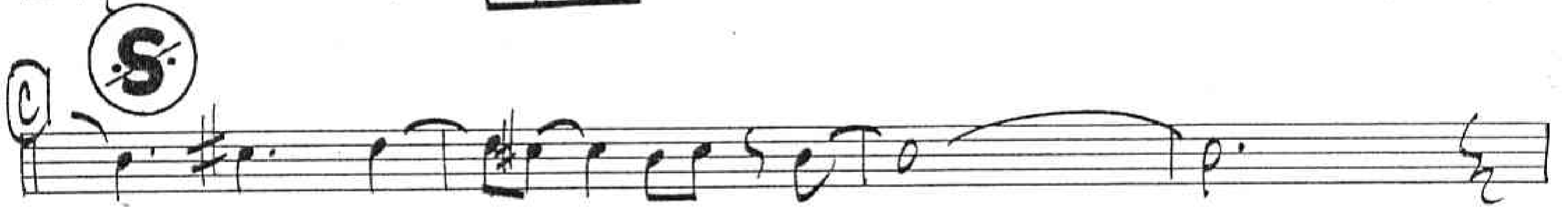
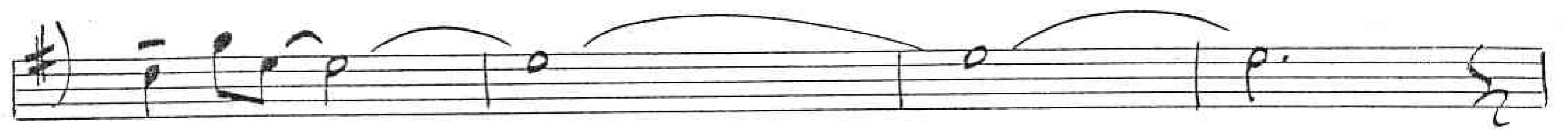

E#

7

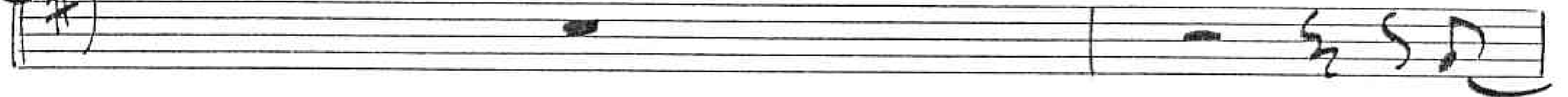

1/2x ROCK

E

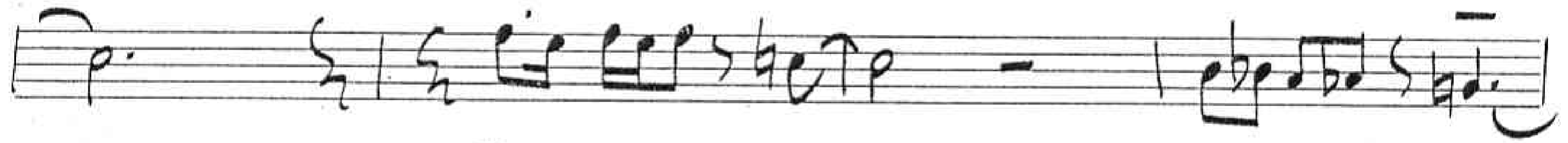
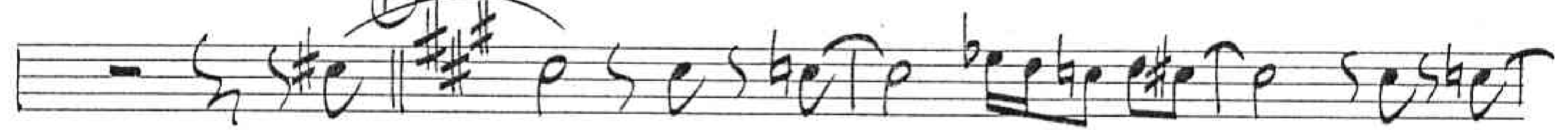

F#

7

G

(2)

(2)

G#

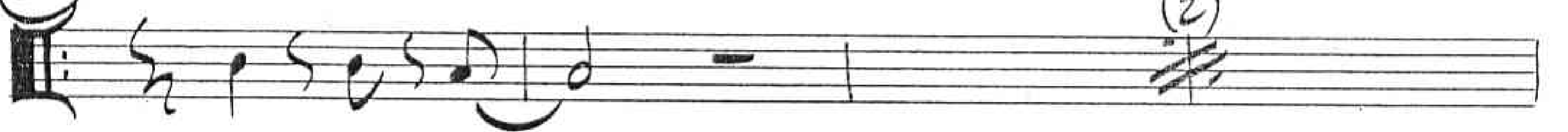

(2)

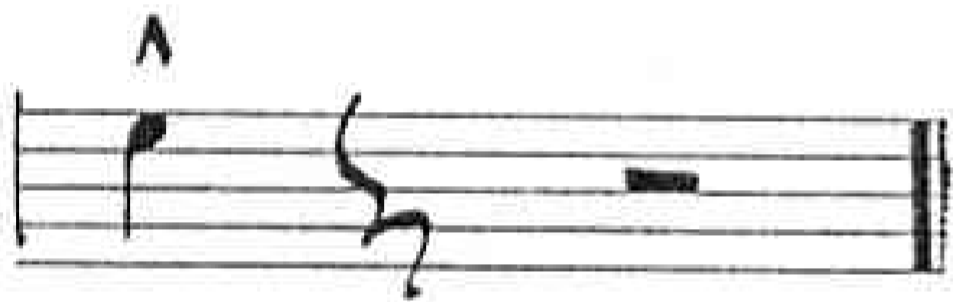
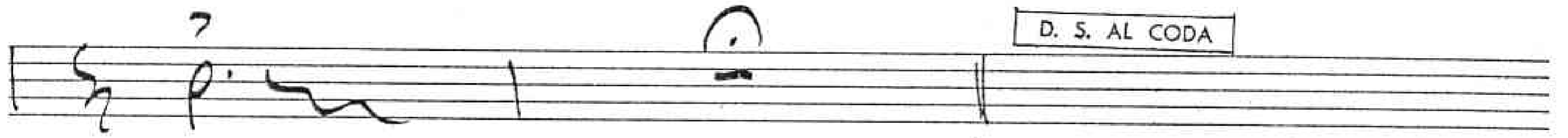

(. 275)

AS RECORDED BY MAYNARD FERGUSON ON
"M.F. HORN IV & V" (COLUMBIA #KG-32732)

LEFT BANK EXPRESS

1st TENOR SAX

PETE JACKSON

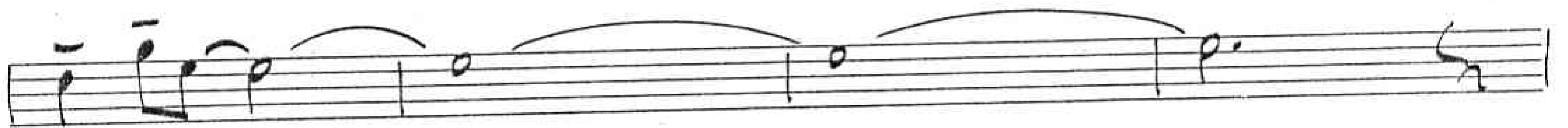
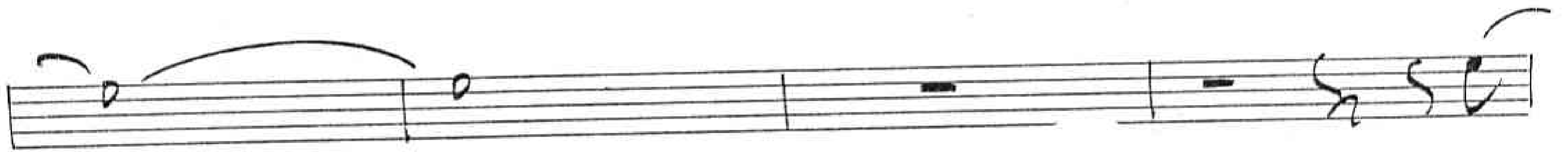
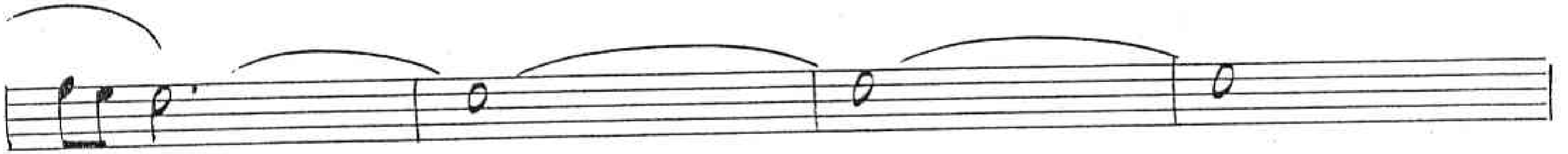
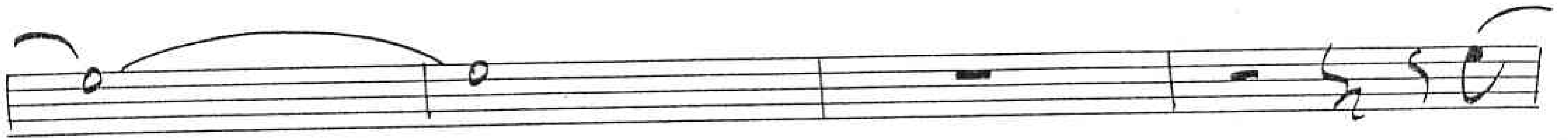
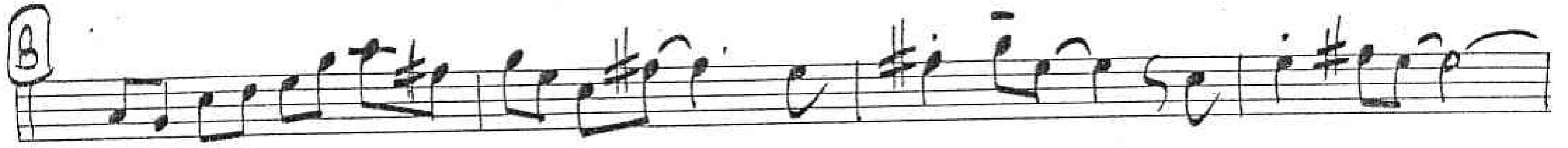

V.S. ↗

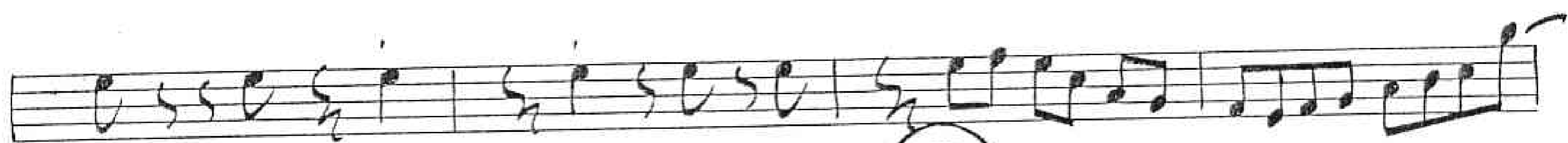

mf

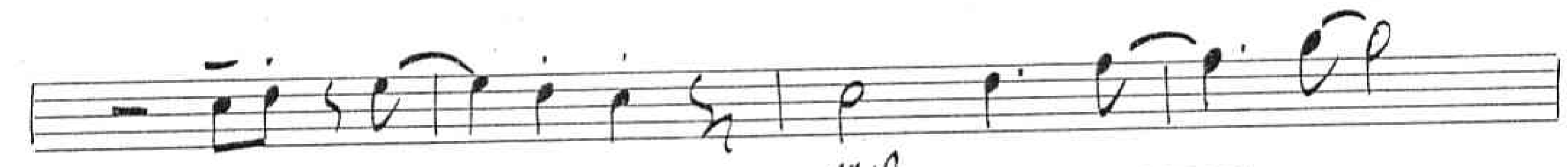
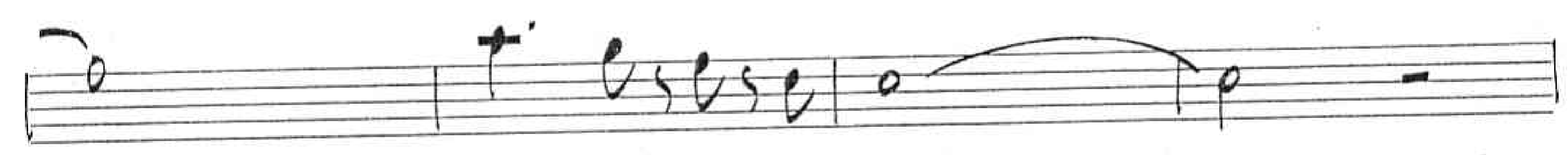
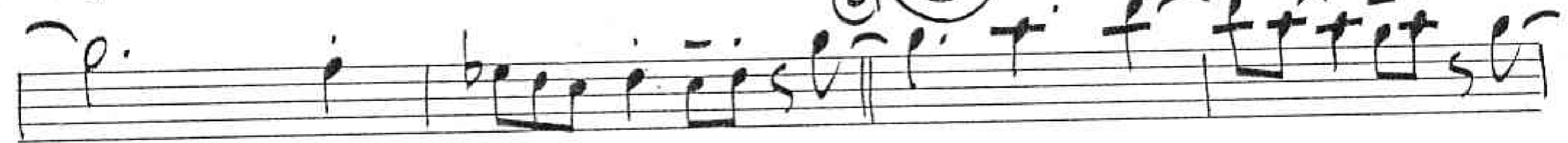

mf

mf

1/2 x ROCK

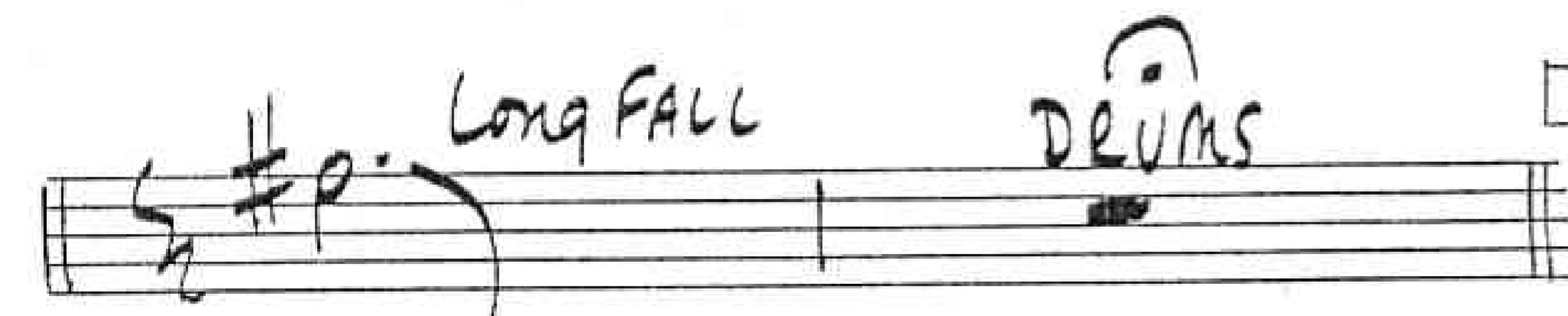
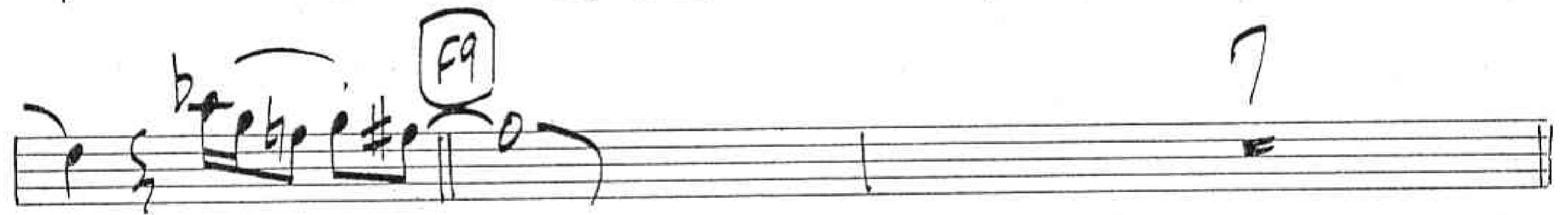
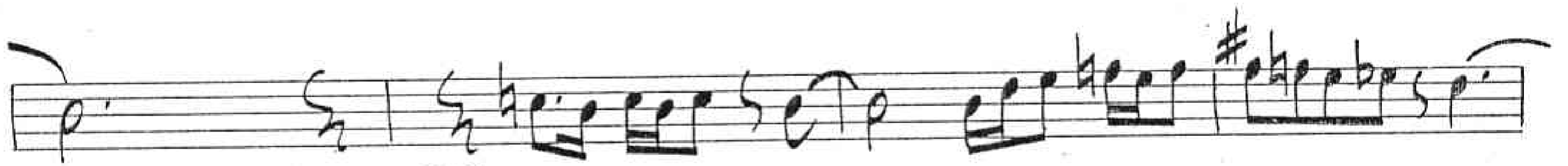
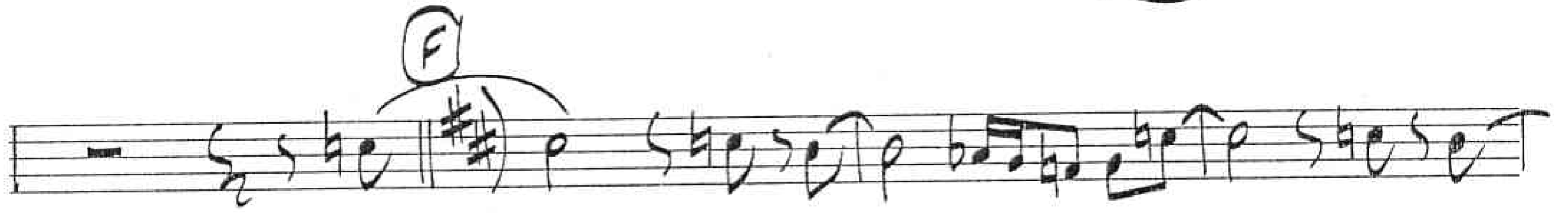

D. S. AL CODA

(# 275)

AS RECORDED BY MAYNARD FERGUSON ON
"M.F. HORN IV & V" (COLUMBIA #KG-32732)

LEFT BANK EXPRESS

2nd TENOR SAX

PETE JACKSON

40

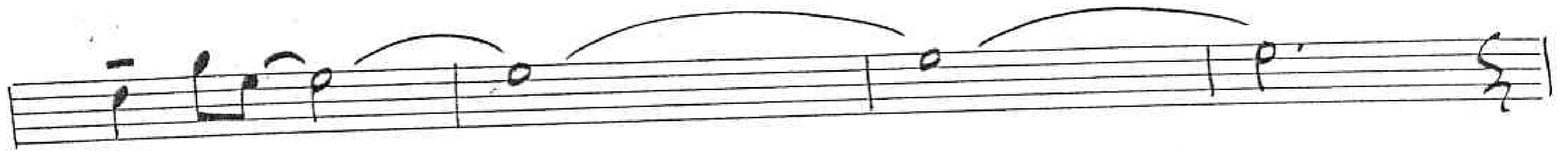

6

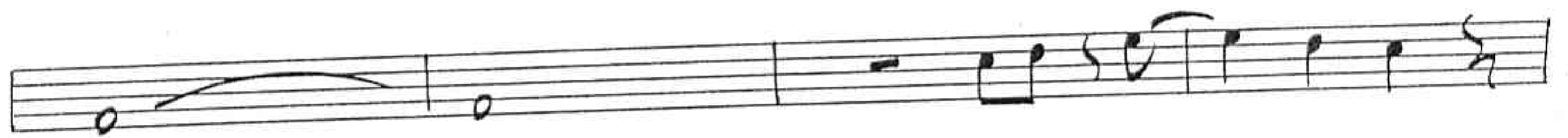
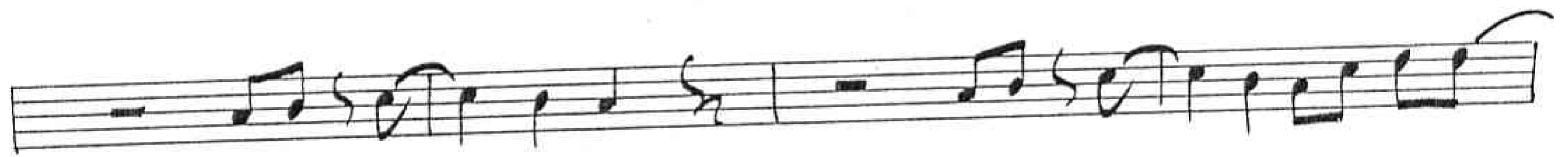
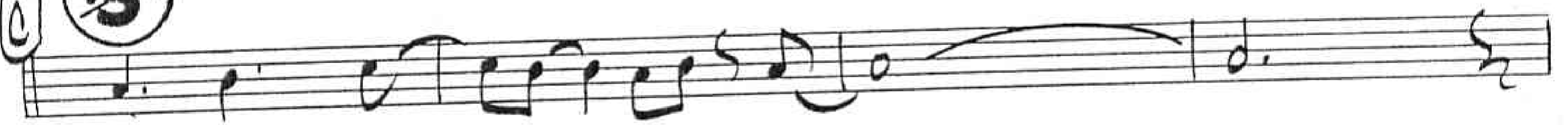
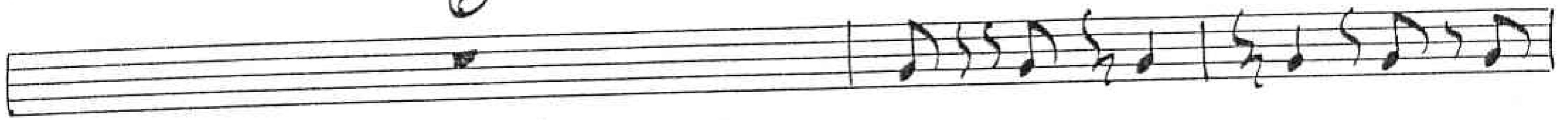

2

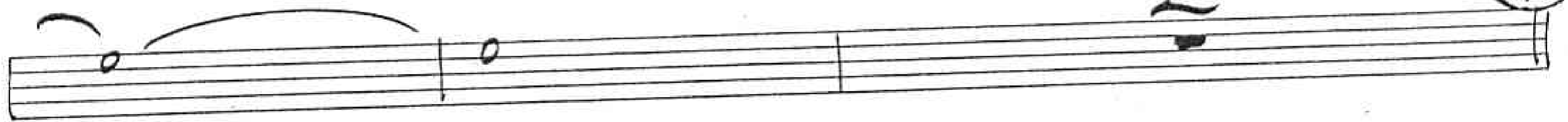

24

E

$\frac{1}{2}$ ROCK

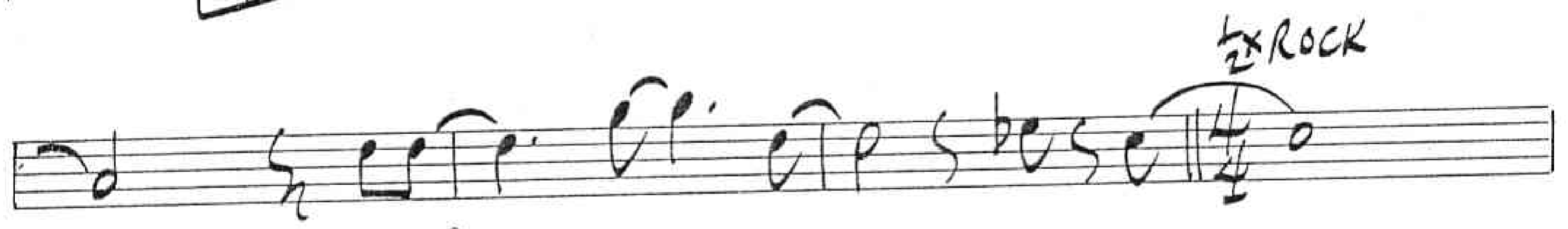

F

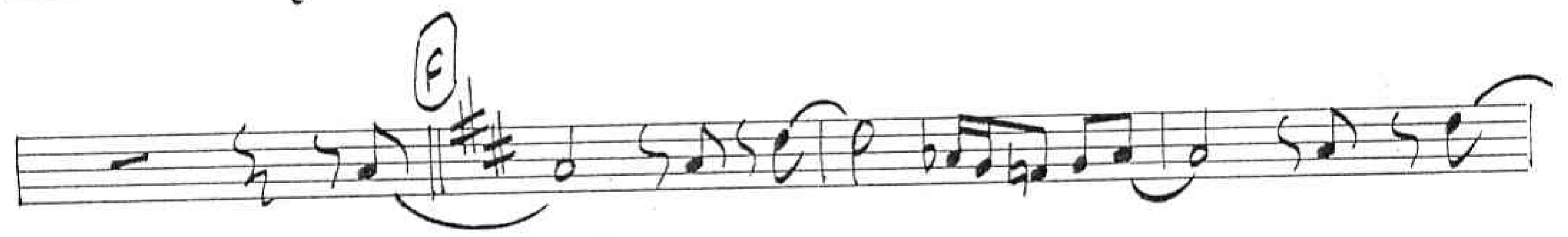

F#

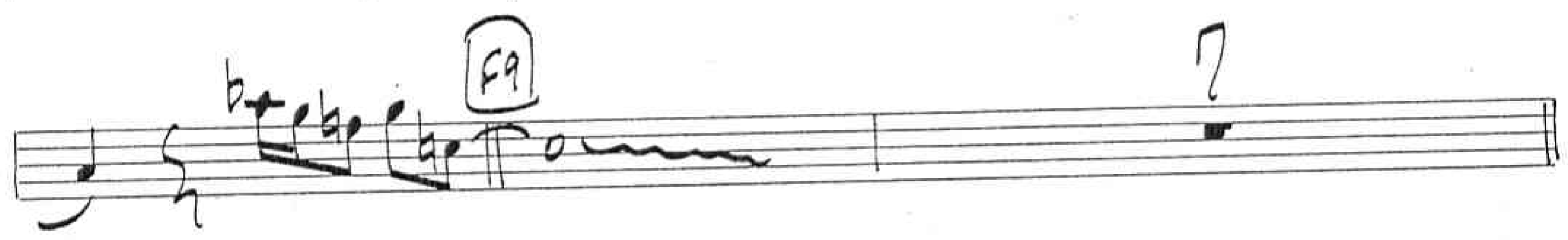

G

G#

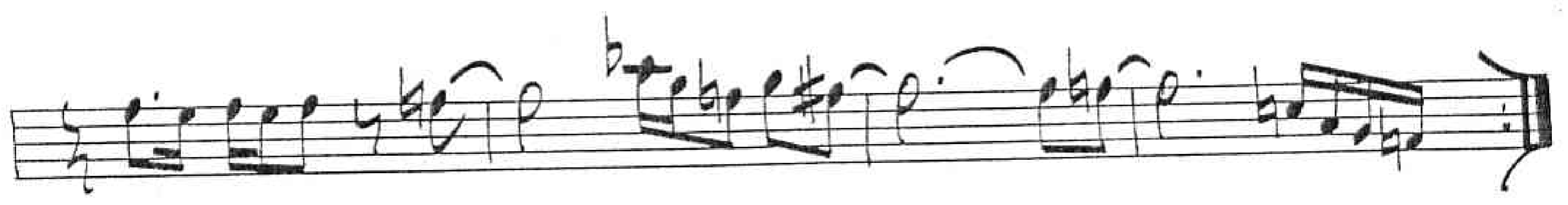
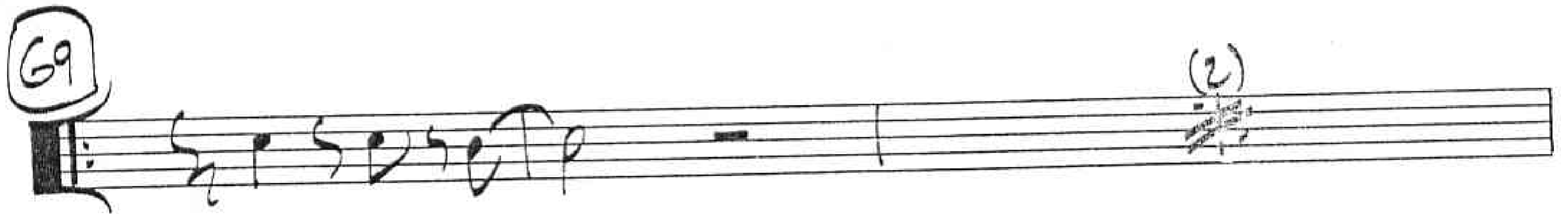

D. S. AL CODA

([275])

AS RECORDED BY MAYNARD FERGUSON ON
"M.F. HORN IV & V" (COLUMBIA #KG-32732)

LEFT BANK EXPRESS

BARITONE SAX

PETE JACKSON

B

16

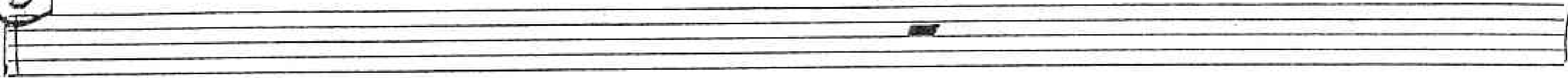

10

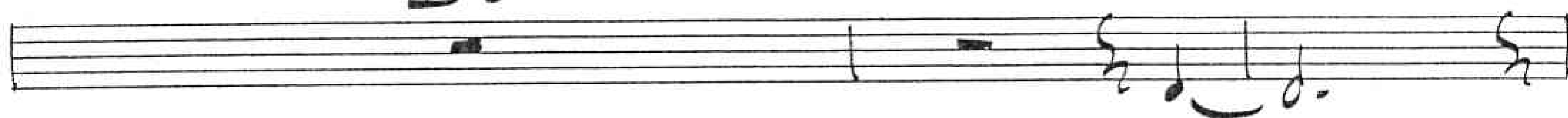

6

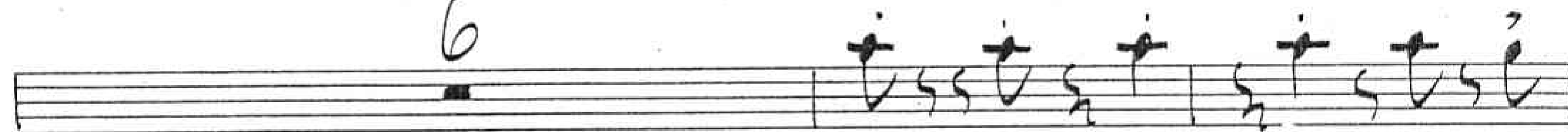

S

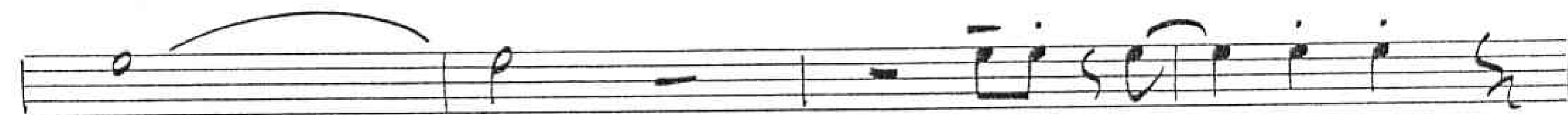
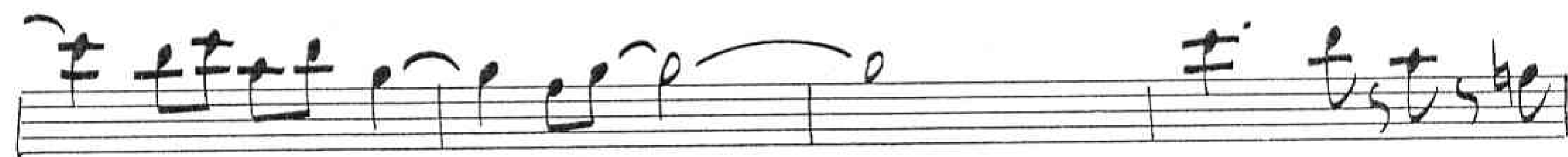

C7 F C7 F7

(G9) SOLO 1ST X ONLY

C7 F7 C7 F7

C7 F7 C7 F7 To BARI

ON BARI LONG FALL DRUMS

D. S. AL CODA

(P. 275)

AS RECORDED BY MAYNARD FERGUSON ON
'M.F. HORN IV & V' (COLUMBIA #KG-32732)

LEFT BANK EXPRESS

PETE JACKSON

JAZZ ♩
1st TRUMPET

40

16

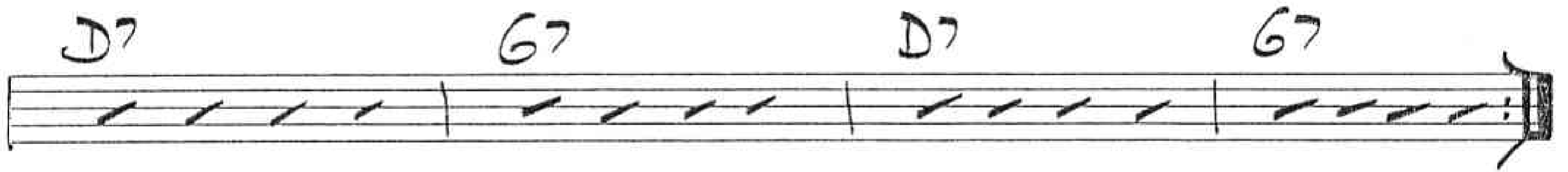
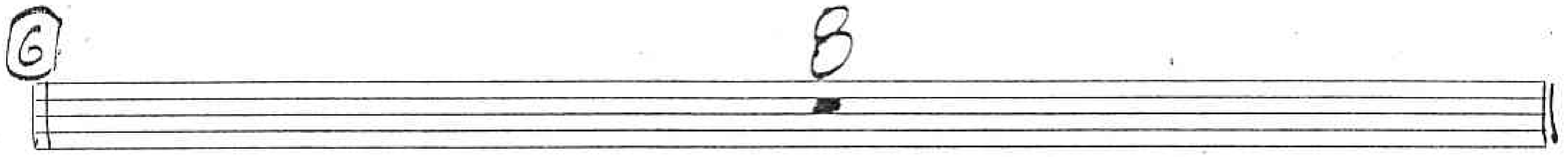

(#275)

AS RECORDED BY MAYNARD FERGUSON ON
"M.F. HORN IV & V" (COLUMBIA #KG-32732)

LEFT BANK EXPRESS

2nd TRUMPET

PETE JACKSON

Handwritten circled 'A' and '18' above the staff.

Handwritten circled 'B' and '16' above the staff.

Handwritten '13' above the staff.

Handwritten '6' above the staff.

AS RECORDED BY MAYNARD FERGUSON ON
"M.F. HORN IV & V" (COLUMBIA #KG-32732)

LEFT BANK EXPRESS

PETE JACKSON

3rd TRUMPET

Handwritten annotations in the score include circled letters 'A', 'B', '4', and '6', and numbers '18', '16', '13', and '6'. Dynamic markings include 'f' and 'mf'. The score is written in treble clef with a common time signature 'C'.

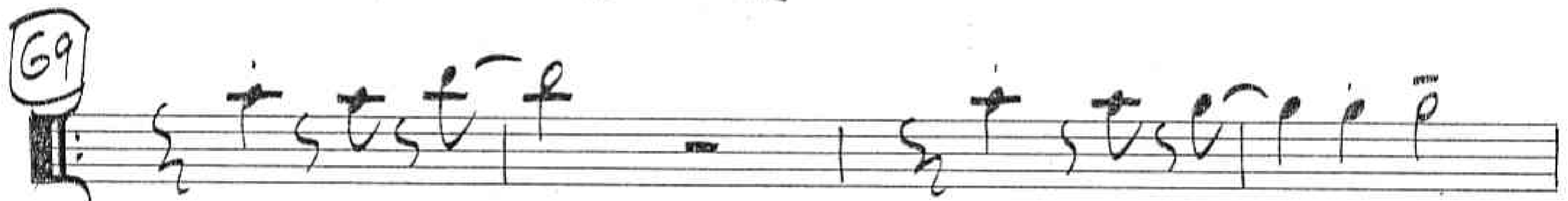
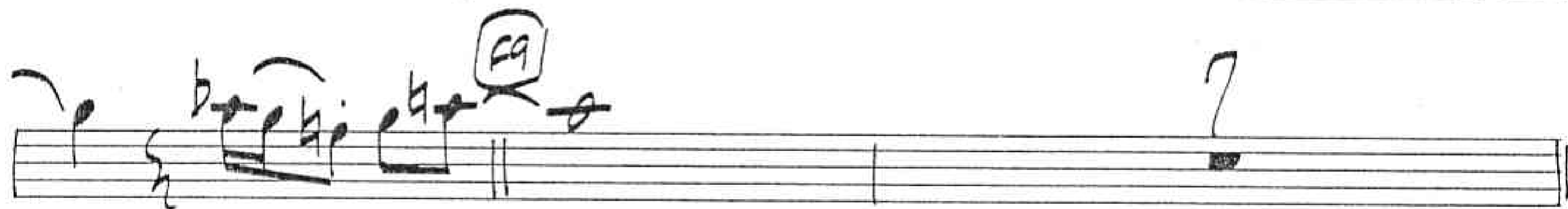
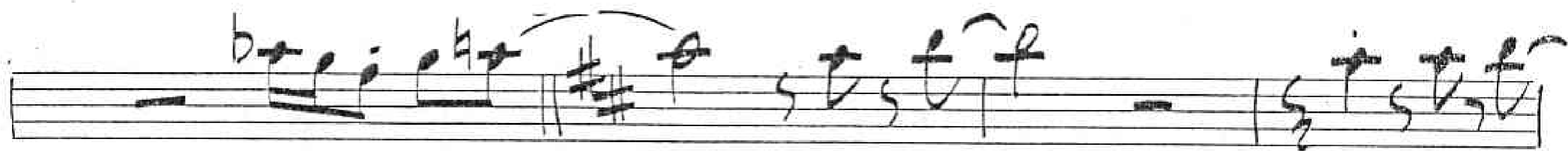

D. S. AL CODA

1/2 2/3

AS RECORDED BY MAYNARD FERGUSON ON
"M.F. HORN IV & V" (COLUMBIA #KG-32732)

LEFT BANK EXPRESS

PETE JACKSON

4th TRUMPET

Musical score for 4th Trumpet, featuring handwritten annotations:

- Staff 2: First line of handwritten notes.
- Staff 4: Third line of handwritten notes, including a circled '4'.
- Staff 5: Fourth line of handwritten notes, including a circled '6'.
- Staff 7: Fifth line of handwritten notes, including a circled '6'.

V.S. →

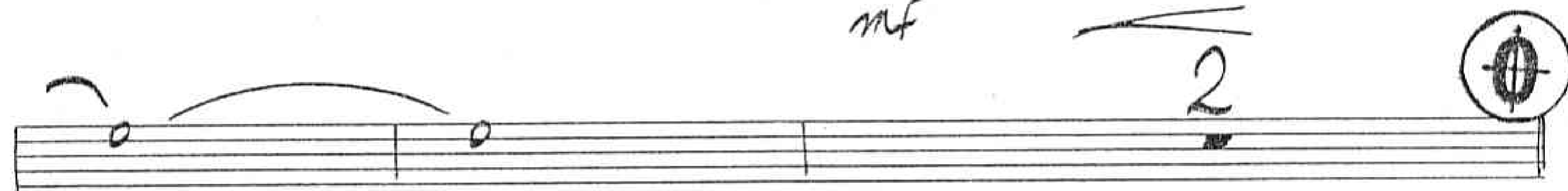
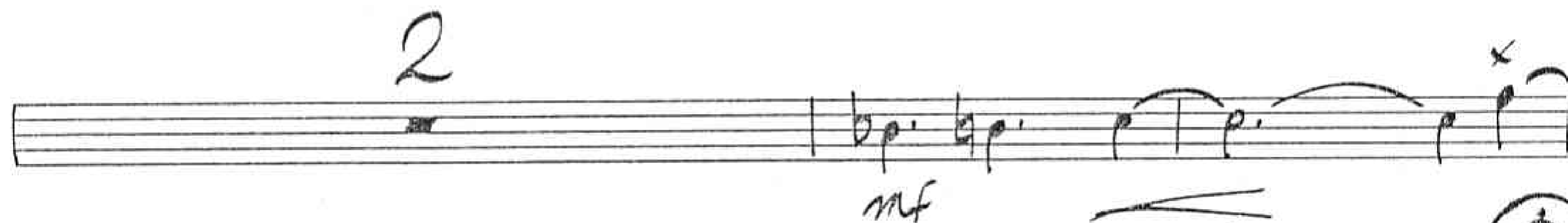
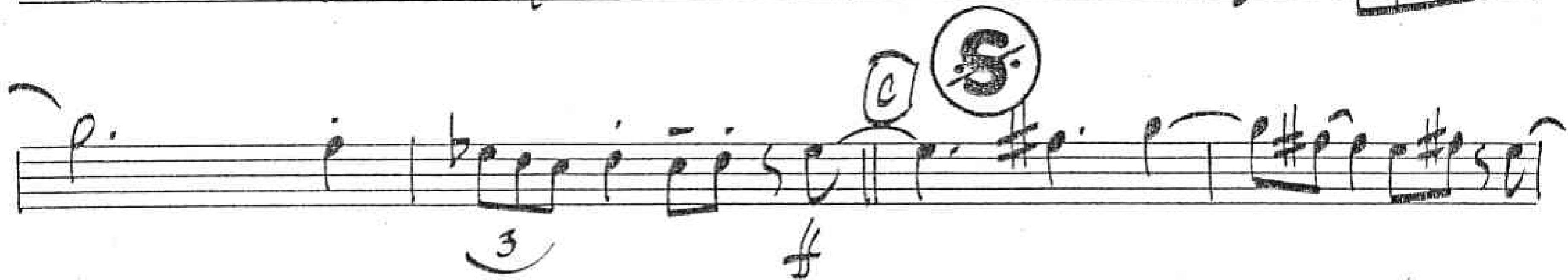

1/2 x ROCK

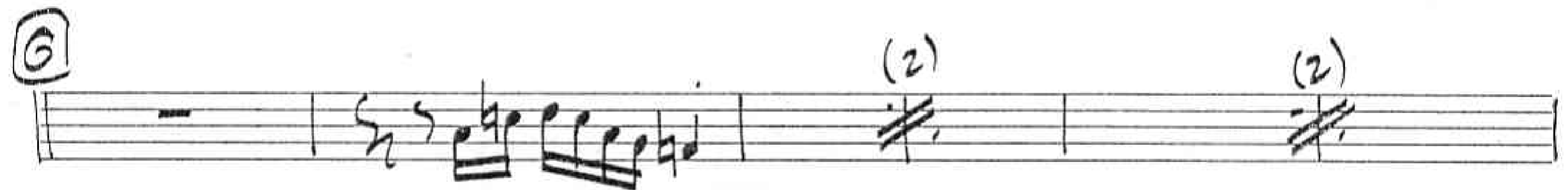
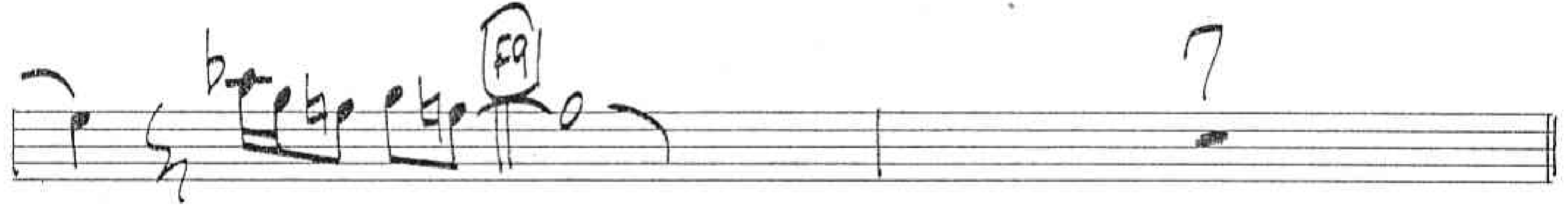
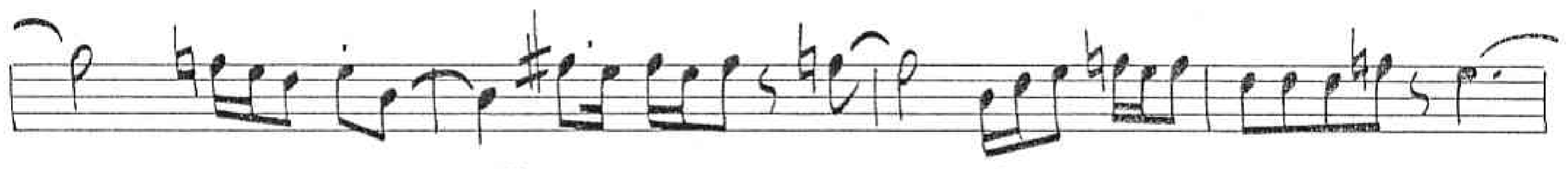
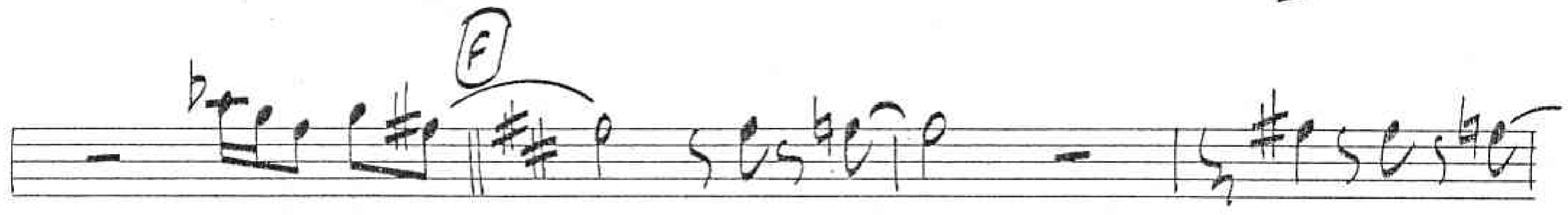

D. S. AL CODA

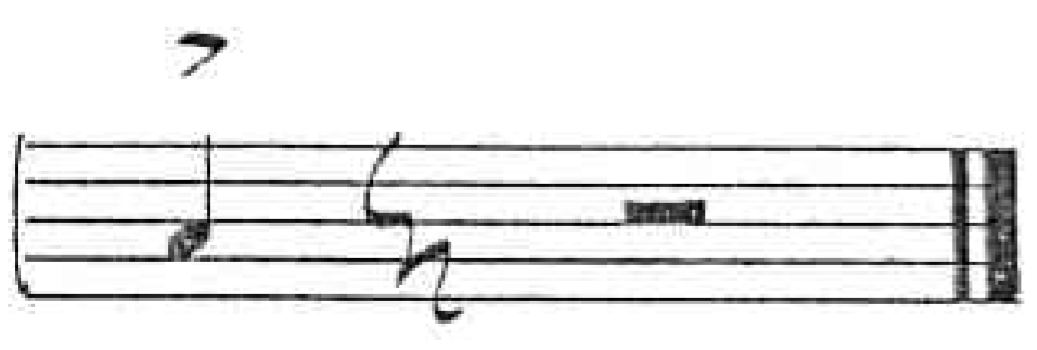

(2275)

AS RECORDED BY MAYNARD FERGUSON ON
"M.F. HORN IV & V" (COLUMBIA #KG-32732)

LEFT BANK EXPRESS

PETE JACKSON

5th TRUMPET

Musical score for 5th Trumpet, including handwritten annotations:

V.S.

mf

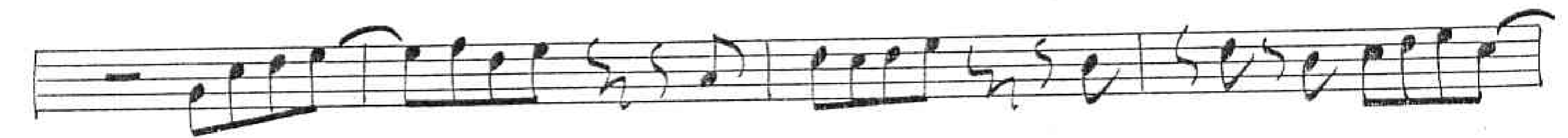
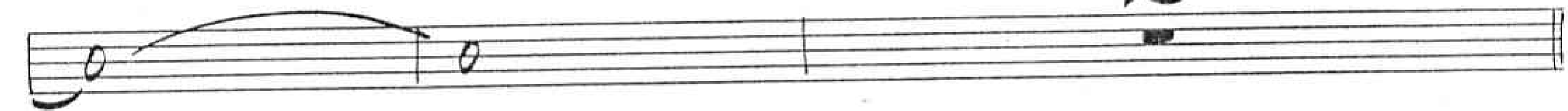
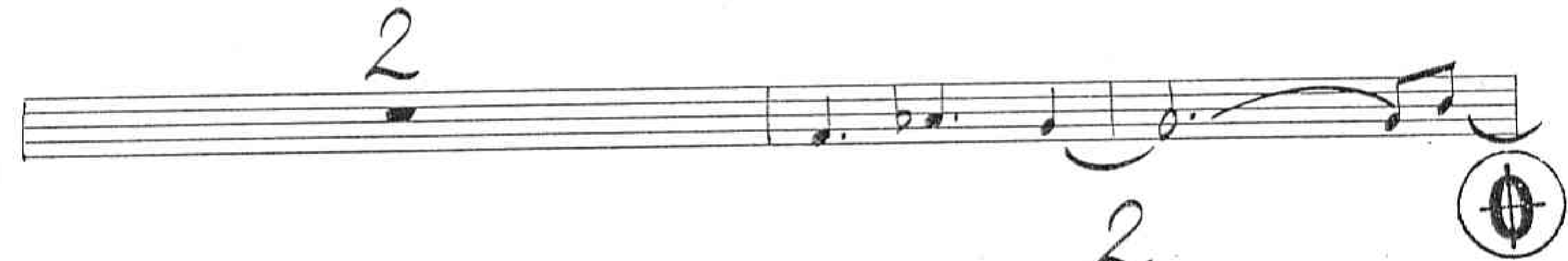
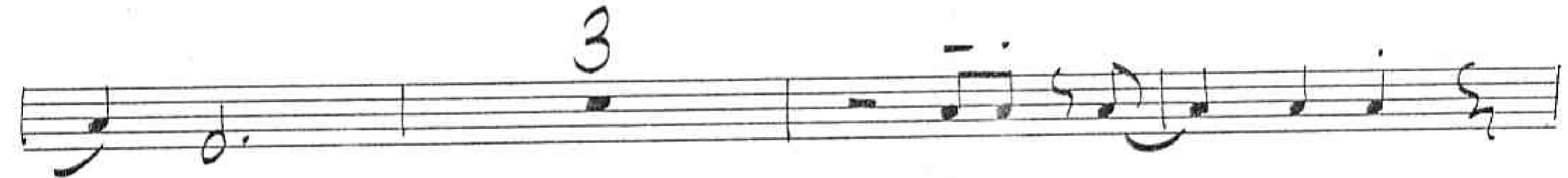
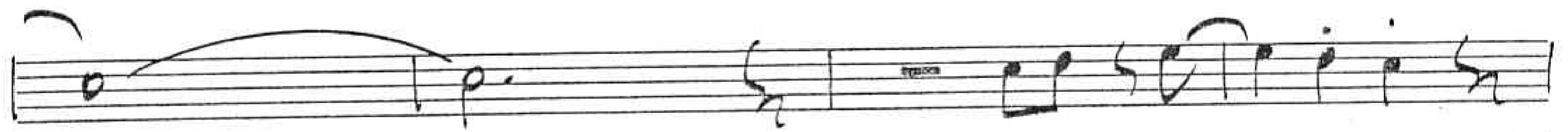
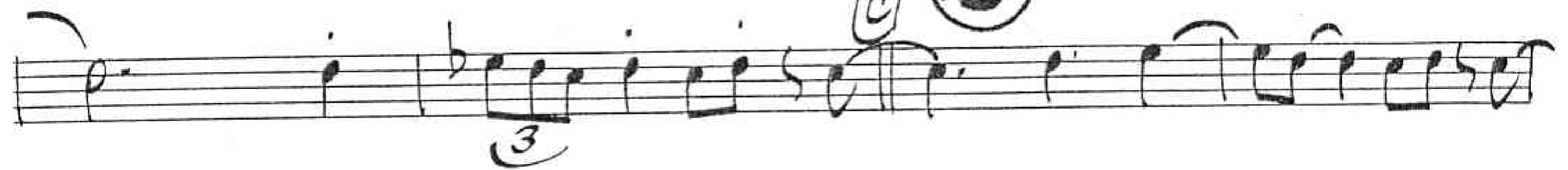

$\frac{1}{2}$ x ROCK

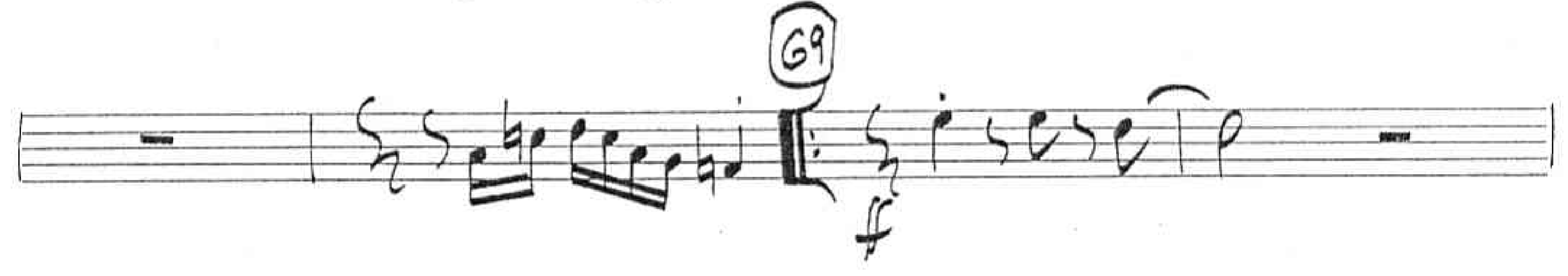
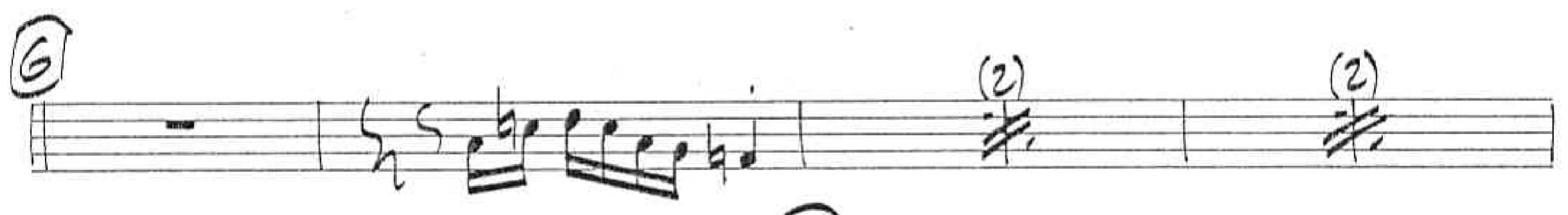
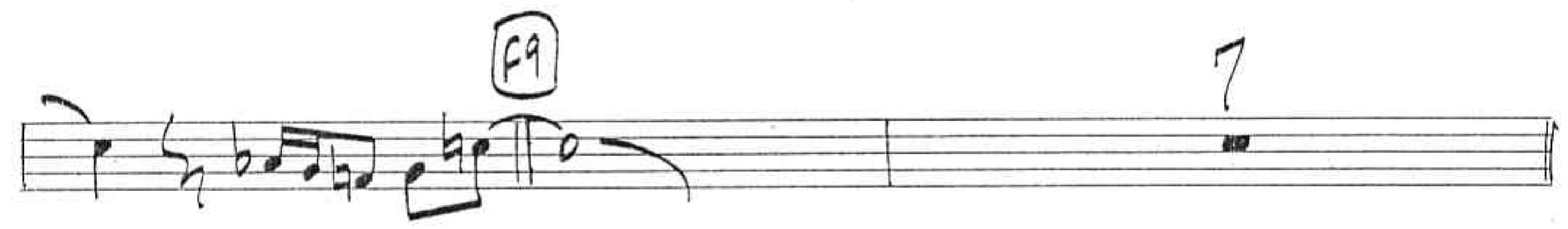
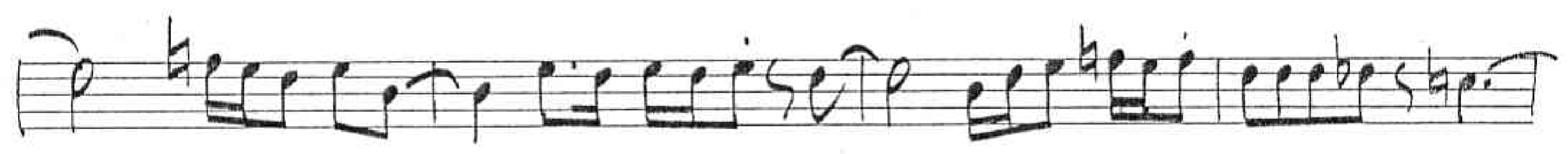
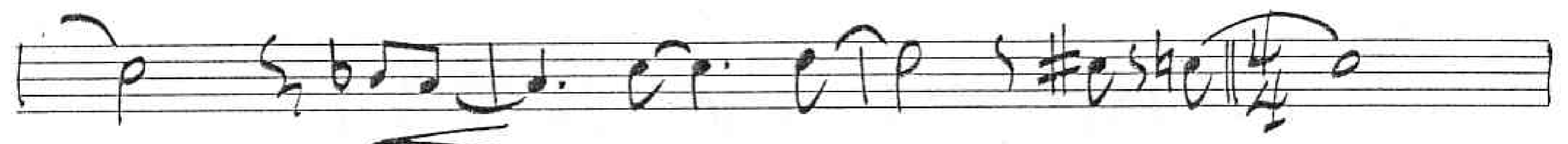

D. S. AL CODA

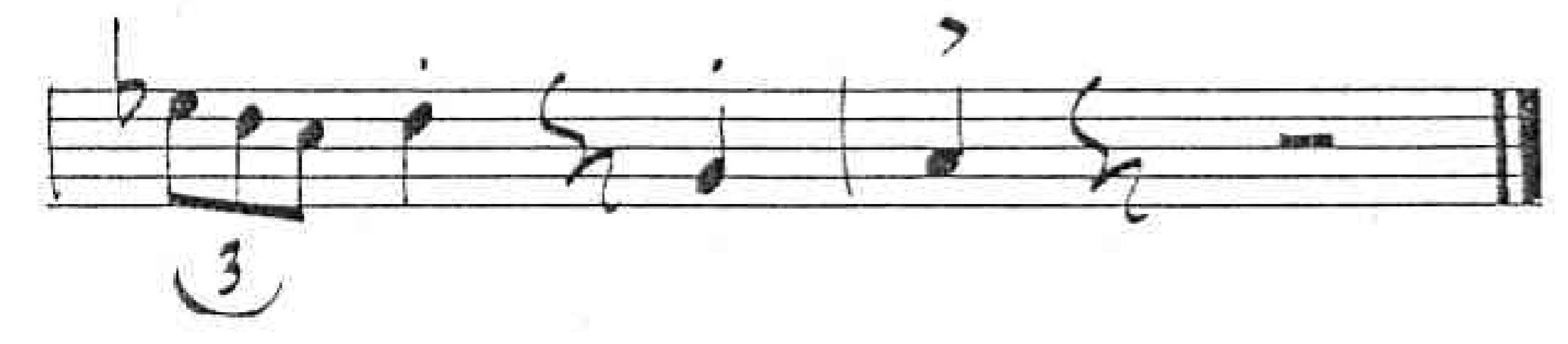

AS RECORDED BY MAYNARD FERGUSON ON
"M.F. HORN IV & V" (COLUMBIA #KG-32732)

LEFT BANK EXPRESS

1st TROMBONE

PETE JACKSON

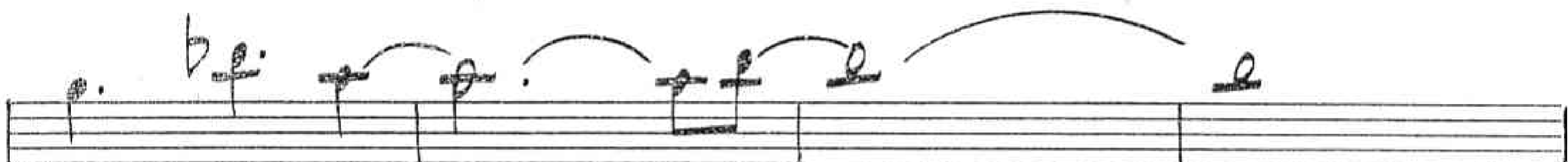
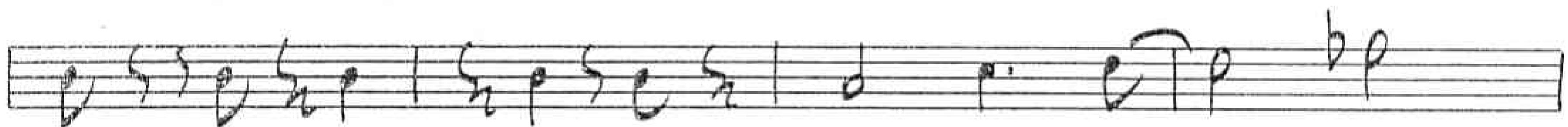
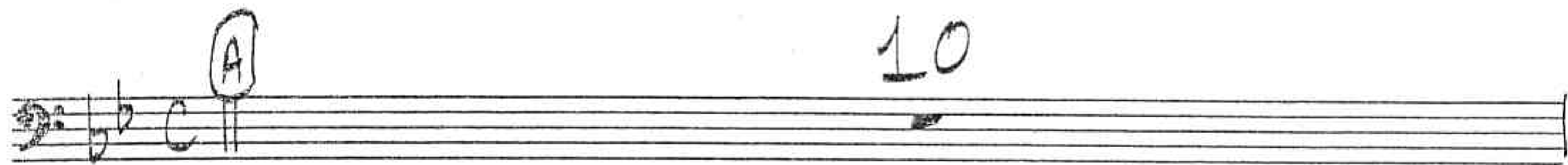

mf

6

8

16

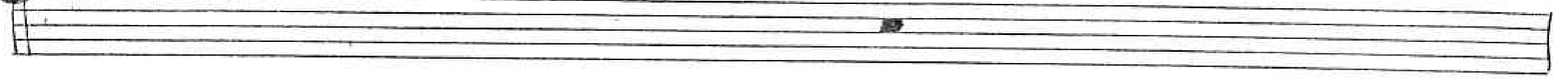

10

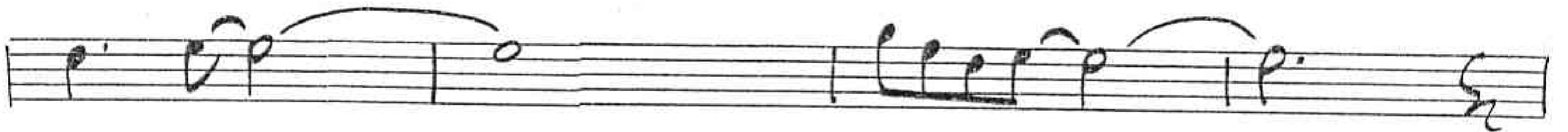
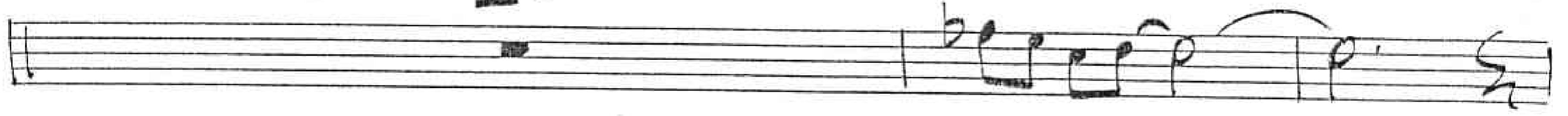

6

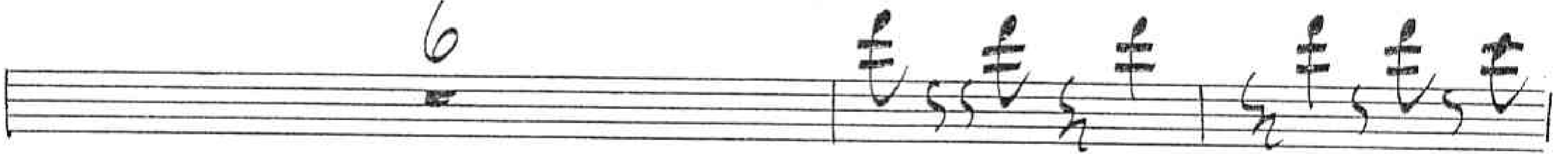

5

QUARTER NOTE

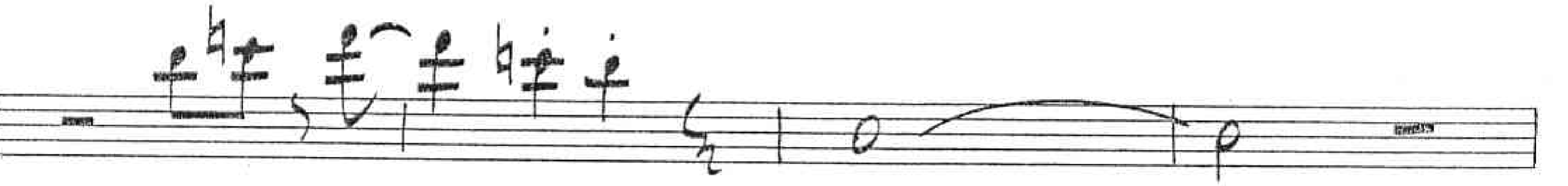

mp

69 FLUTE + TRPT.
CONT. JAZZ

D. S. AL CODA

19410

AS RECORDED BY MAYNARD FERGUSON ON
"M.F. HORN IV & V" (COLUMBIA #KG-32732)

LEFT BANK EXPRESS

2nd TROMBONE

PETE JACKSON

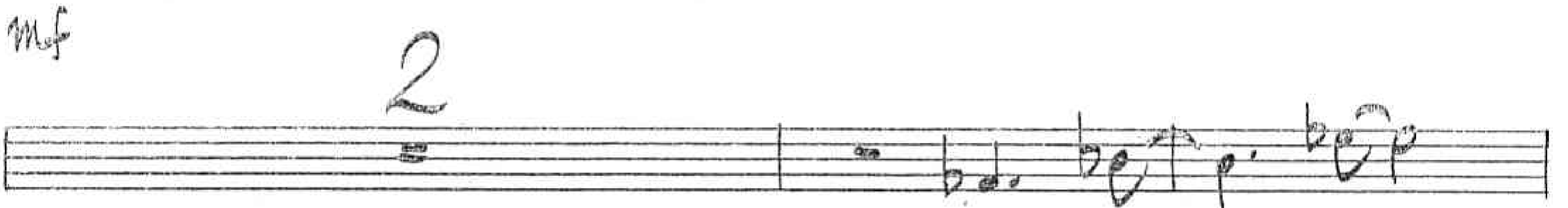
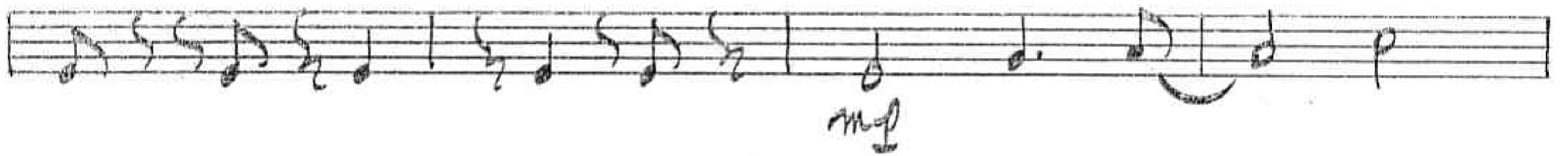
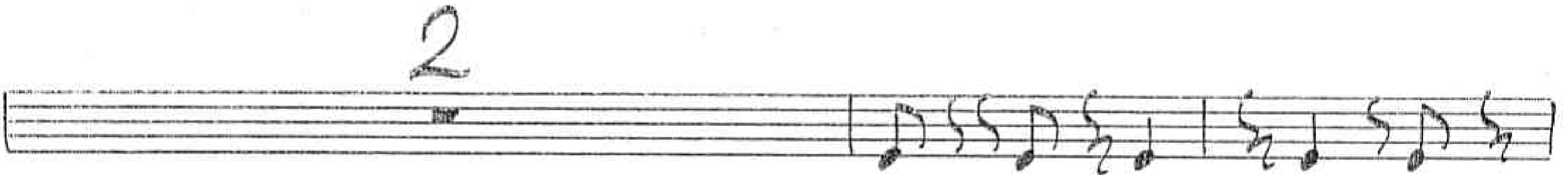
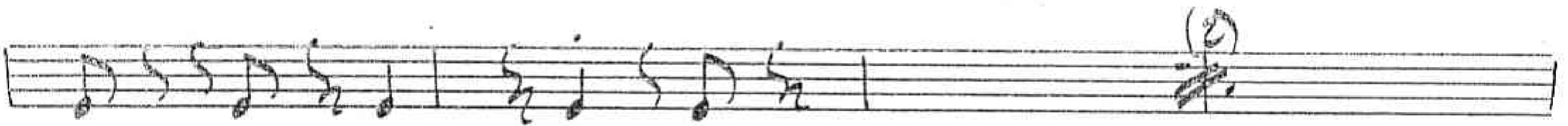
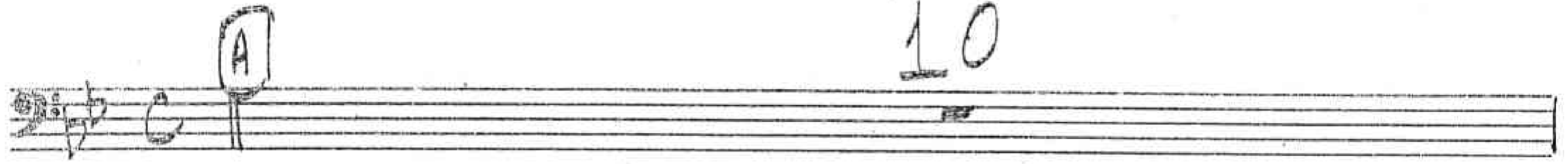

③ 16

10

6

⑧

2

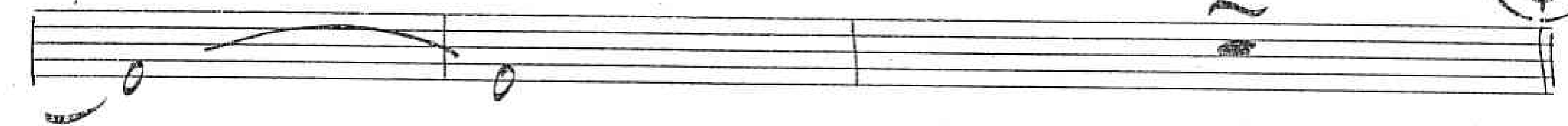

24

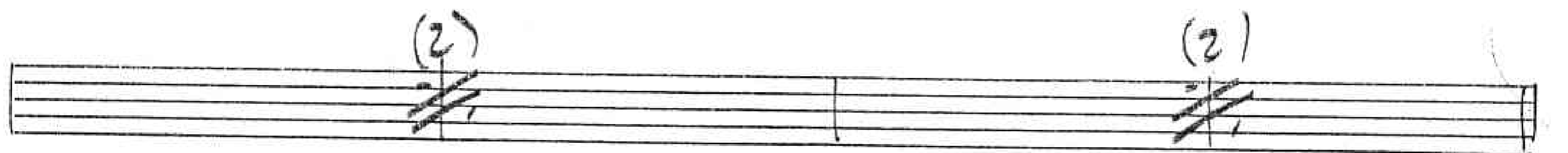
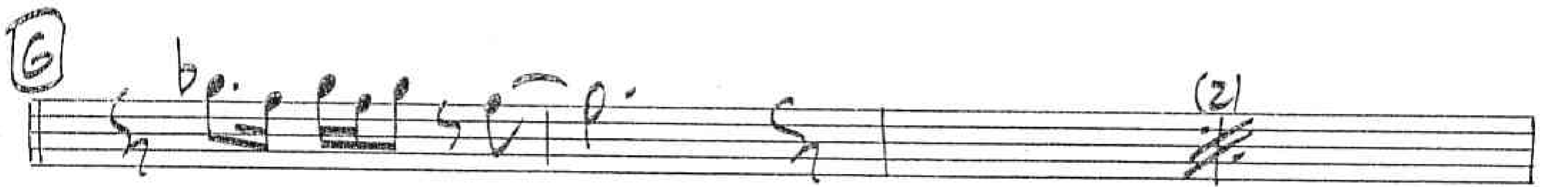
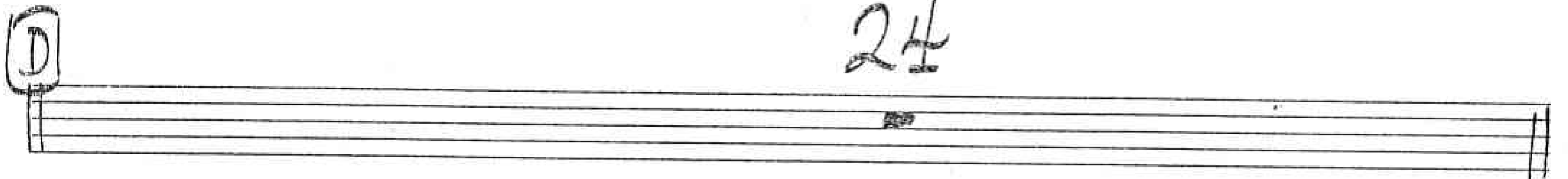

69

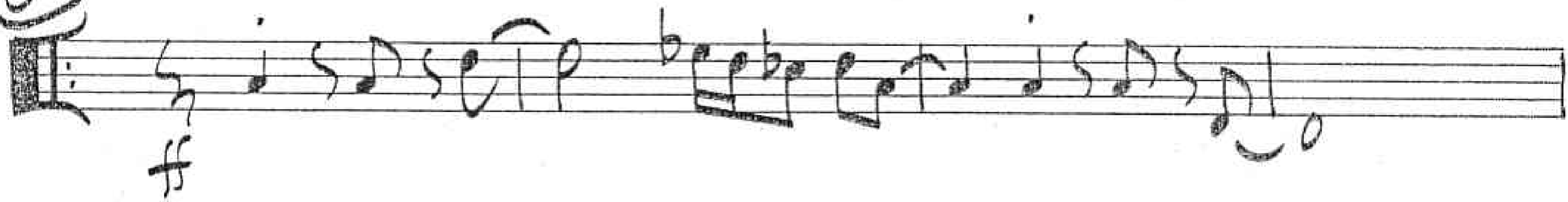

D. S. AL CODA

1013

AS RECORDED BY MAYNARD FERGUSON ON
"M.F. HORN IV & V" (COLUMBIA #KG-32732)

LEFT BANK EXPRESS

3rd TROMBONE

PETE JACKSON

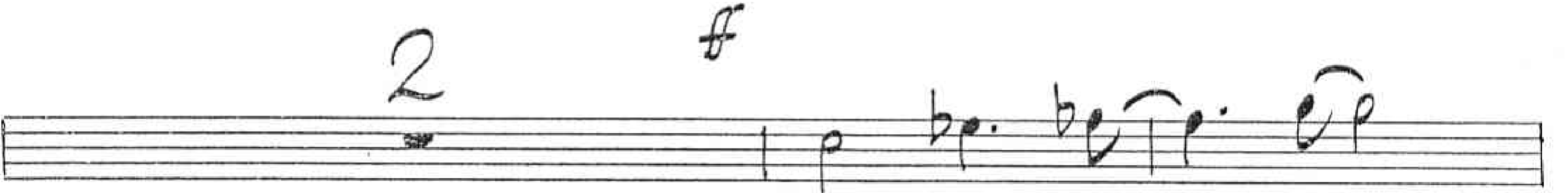
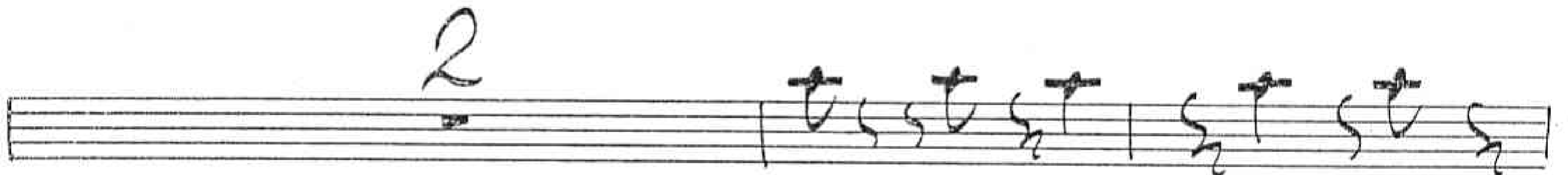

B

16

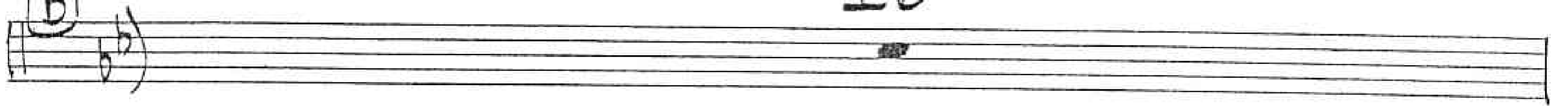

10

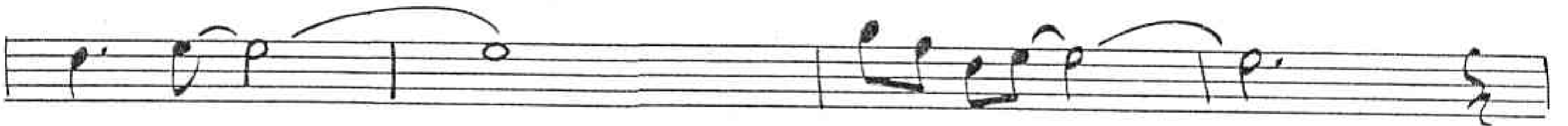
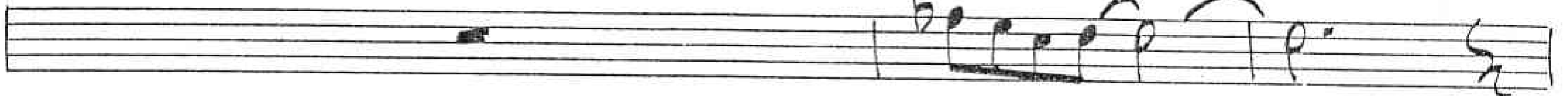

6

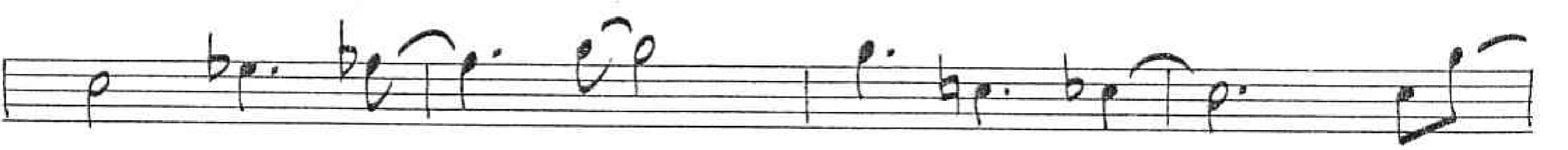
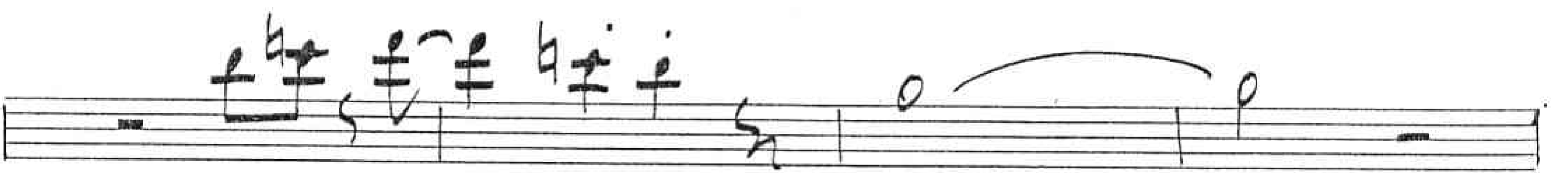
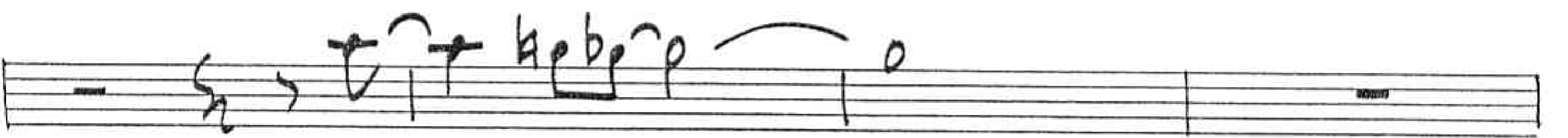
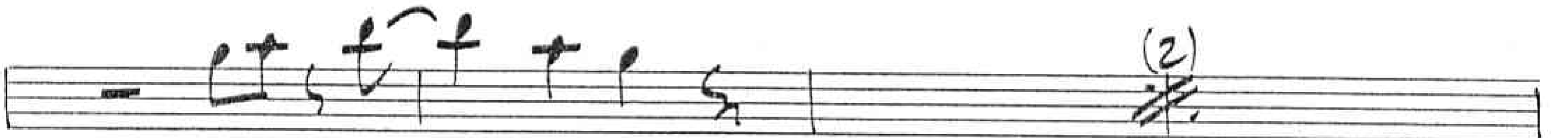

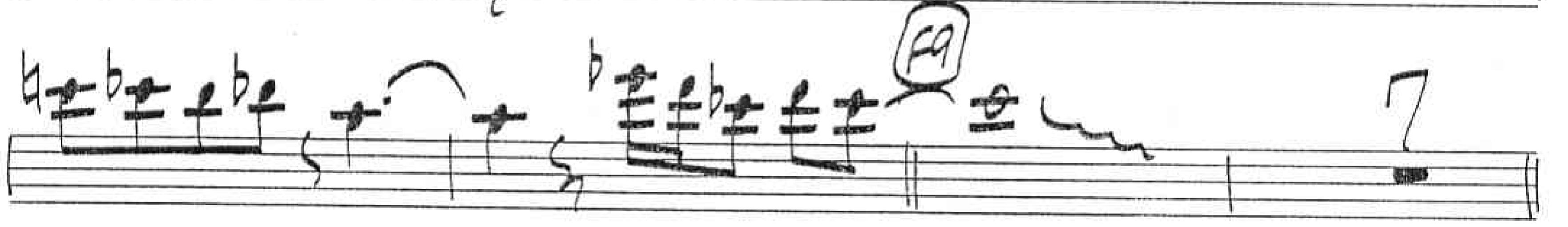
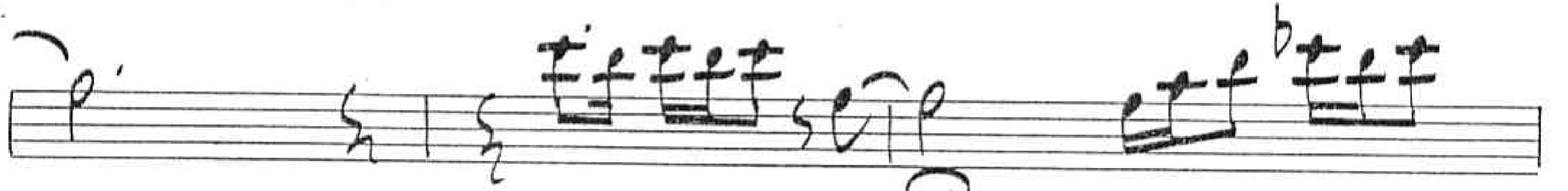
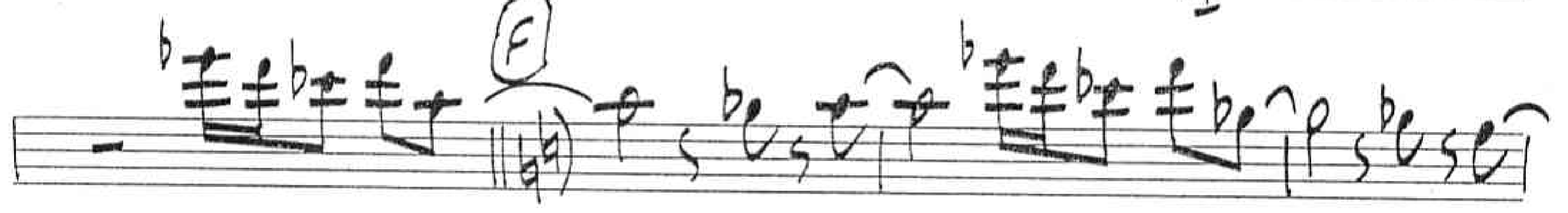
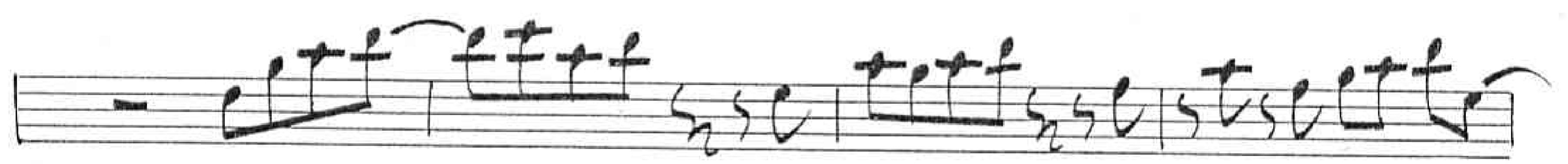
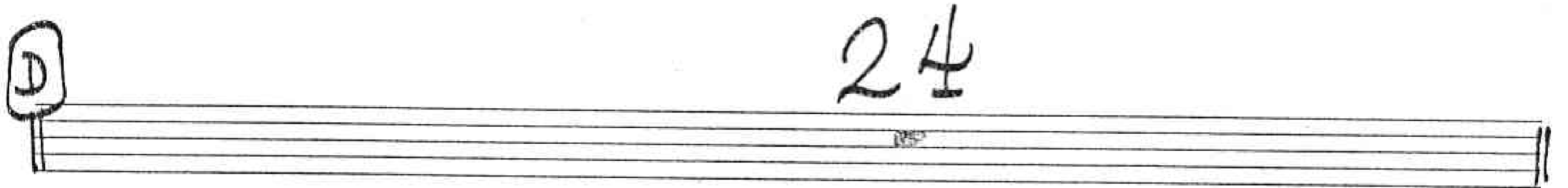
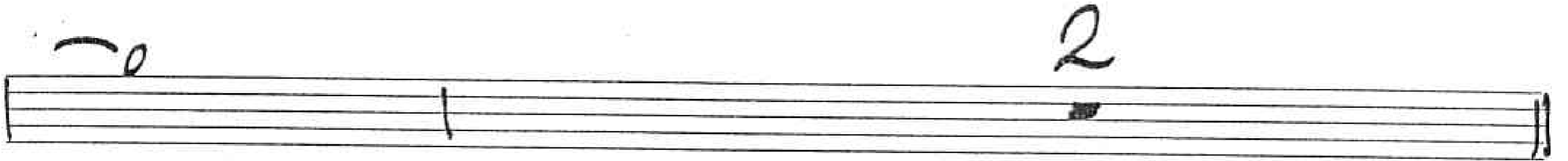

69

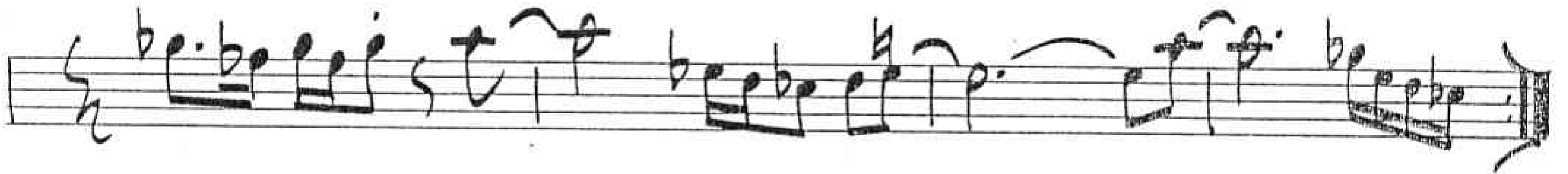

D.S. al CODA

70

5275

AS RECORDED BY MAYNARD FERGUSON ON
"M.F. HORN IV & V" (COLUMBIA #KG-32732)

LEFT BANK EXPRESS

4th TROMBONE

PETE JACKSON

B

16

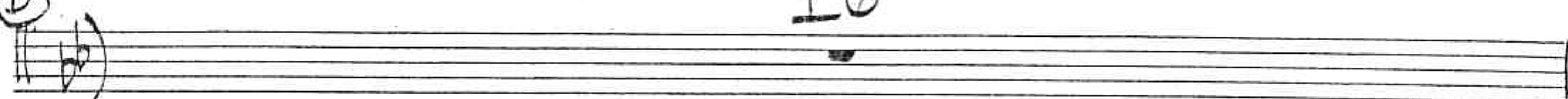

10

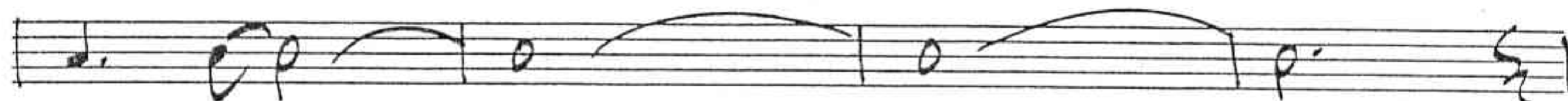
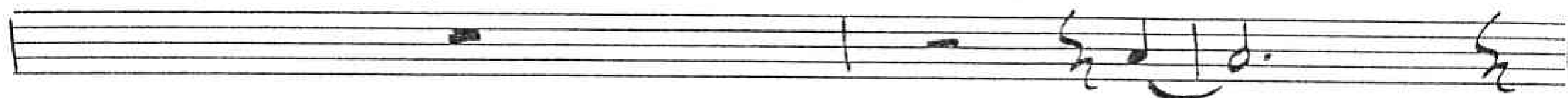

6

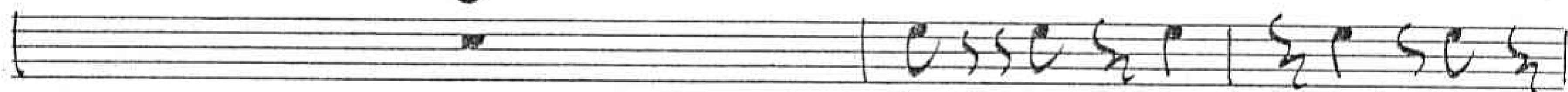

C

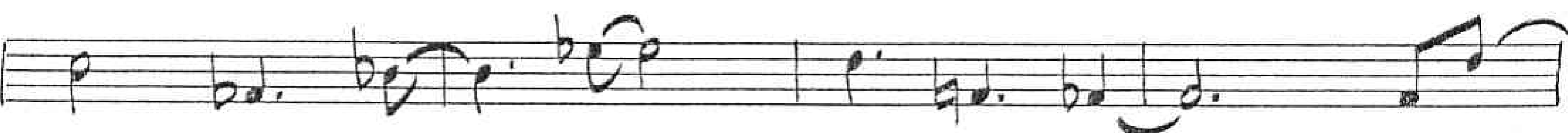

69

D. S. AL CODA

70

1/275)

AS RECORDED BY MAYNARD FERGUSON ON
"M.F. HORN IV & V" (COLUMBIA #KG-32732)

LEFT BANK EXPRESS

PIANO

PETE JACKSON

A 4x's 2

2

2 Abmaj7 (#11)

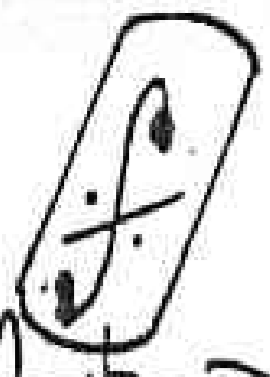
C  Am⁷ B^bMA⁷ Am⁷ Gm⁷ Am⁷ Gm⁷

Gm⁷ Am⁷ B^bMA⁷ Am⁷ Gm⁷ Am⁷ B^bMA⁷ Am⁷ Gm⁷

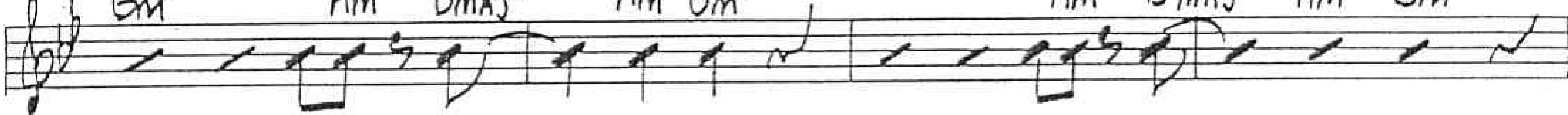

Cm⁷ 8

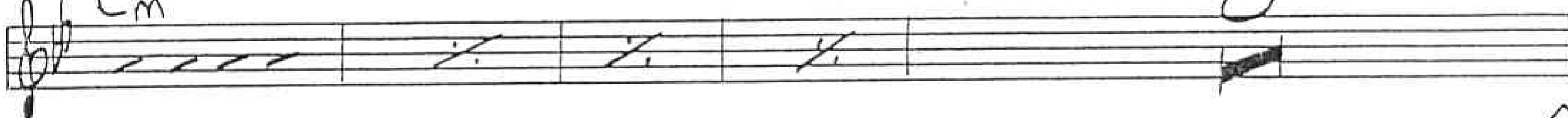

2

D 24 BARS OF Gm BLUES!

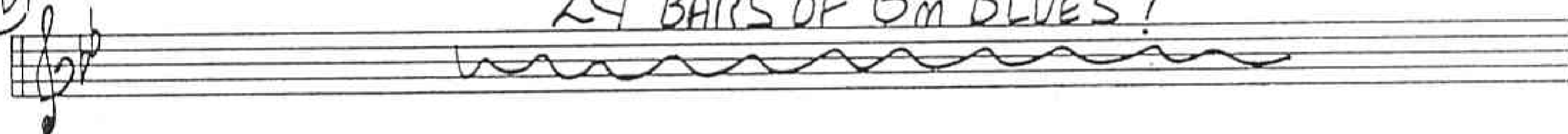

E Gm⁷ Cm⁷

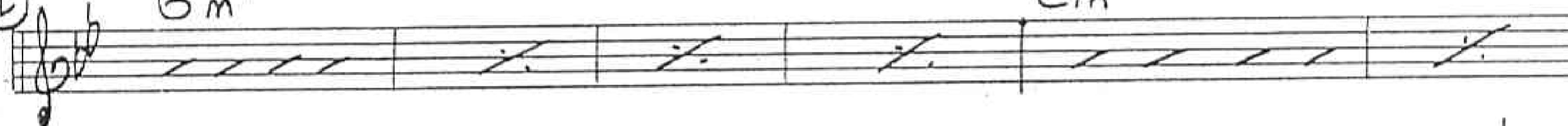

Gm⁷ E^bMA⁷ A^bMA⁷ (#11)

C⁷ F⁷ C⁷ F⁷

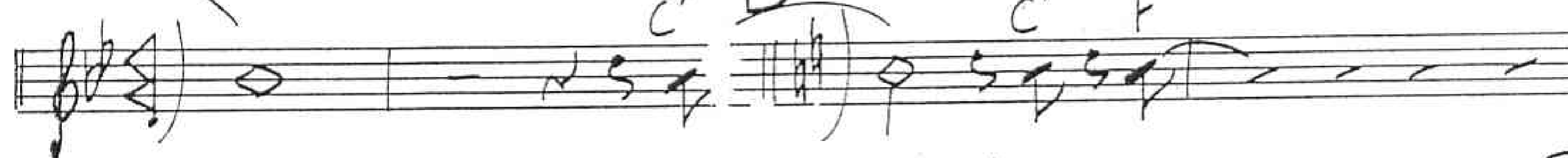

C⁷ F⁷ C⁷ F⁷ C⁷ B⁷ B^{b7} A⁷ A^b13(#11) C⁷

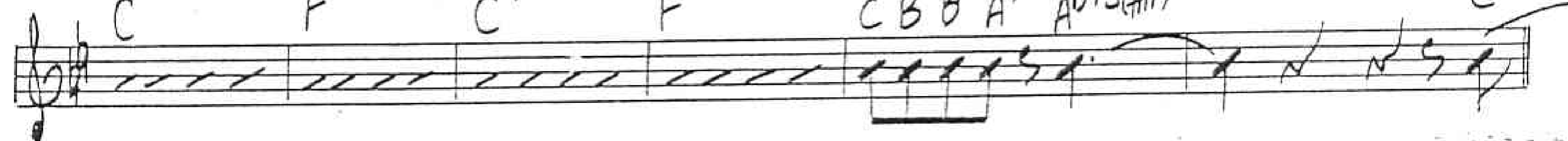

PNO

F9 C7 F7 C7 F7 C7 F7 C7

F7 **G** C7 F7 2

C7 F7 2

G9 C7 F7 2

2

C13(#11) C D.S. AL CODA

⊕ Abmaj7(#11)

12275)

AS RECORDED BY MAYNARD FERGUSON ON
"M.F.HORN IV & V" (COLUMBIA #KG-32732)

LEFT BANK EXPRESS

BASS

PETE JACKSON

A 4x15

B

3x'S

C **F**

D PLAY 24 BARS OF Gm BLUES!

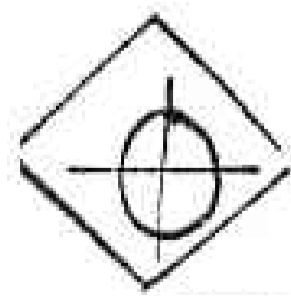

AS RECORDED BY MAYNARD FERGUSON ON (S'225)
"M.F. HORN IV & V" (COLUMBIA #KG-32732)

LEFT BANK EXPRESS

© 1974 Maynard Ferguson Music Ltd.

DRUMS

INTERNATIONAL COPYRIGHT SECURED

PETE JACKSON

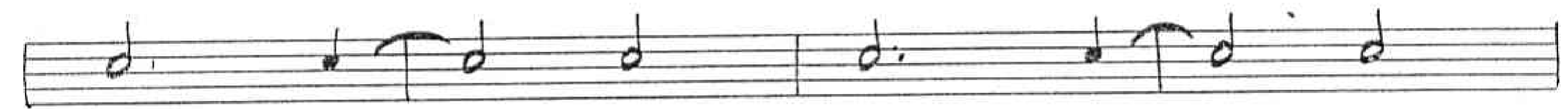
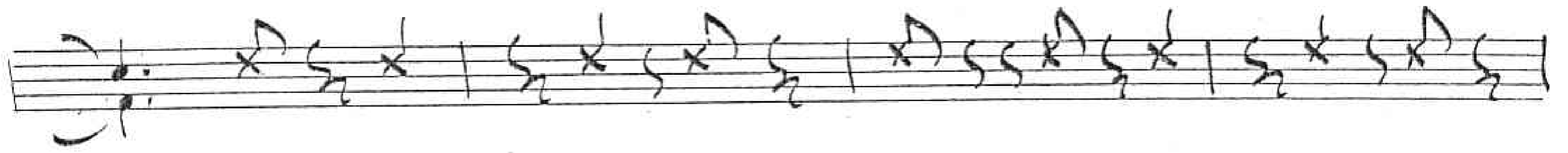

V.S. →

C **S** *FILL* - - - - -

D *PLAY 24 BEHIND SOLO*

E

D. S. AL CODA
